

Anhang

Modellierungsergebnisse:

Im Folgenden sind die Modellierungsergebnisse der untersuchten Arten in Hessen dargestellt. Für jede Art werden zuerst die Modellierungen mit den Klimadaten des HLUG (ECHAM5/CCLM, HADCM3/CCLM, REMO/UBA) sowie den externen, weltweit verfügbaren Daten (ECHAM5 (1km)) gezeigt. Anschließend erfolgt die Präsentation der Ergebnisse mit Klima- (HLUG) und Landnutzungsdaten. Für jede Modellierung wurden die Zeitscheiben 1980-2010 (aktuell), 2031-2060 und 2071-2100 verwendet.

Abbildung 1 zeigt die für die Modellierungskarten verwendete Farbcodierung. Die Wahrscheinlichkeit des Vorkommens der untersuchten Art nimmt von blau (0 %) über grün und gelb bis rot (100 %) zu.

Abbildung 1: Farbskala der Karten (Vorkommenswahrscheinlichkeit).



Bei zwei Arten (*Androsace elongata*, *Campanula baumgartenii*) funktionierten die Modellierungen mit den HLUG-Klimadaten aufgrund zu geringer Auflösung der Daten und zu weniger Fundpunkte in Hessen nicht. Bei zwei weiteren Arten (*Carex lasiocarpa*, *Woodsia ilvensis*) funktionierten die Modellierungen mit ECHAM5 (1km) nicht. Versuche, diese vier Arten zu modellieren, ergaben Karten mit einer einheitlichen Vorkommenswahrscheinlichkeit von 0,5.

Dünen-Steinkraut (*Alyssum montanum* subsp. *gmelinii*)

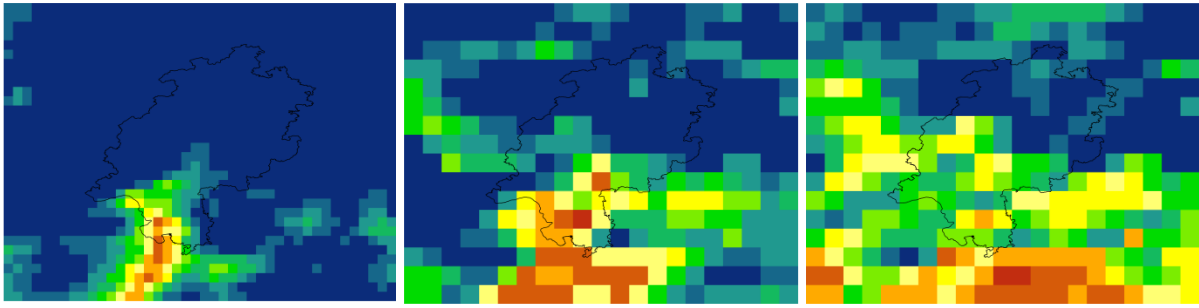

ECHAM5/CCLM (1980-2010, 2031-2060, 2071-2100)

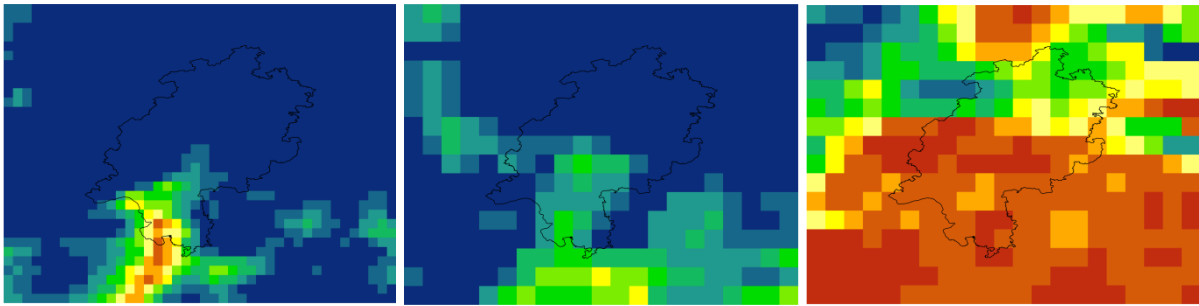

HADCM3/CCLM (1980-2010, 2031-2060, 2071-2100)

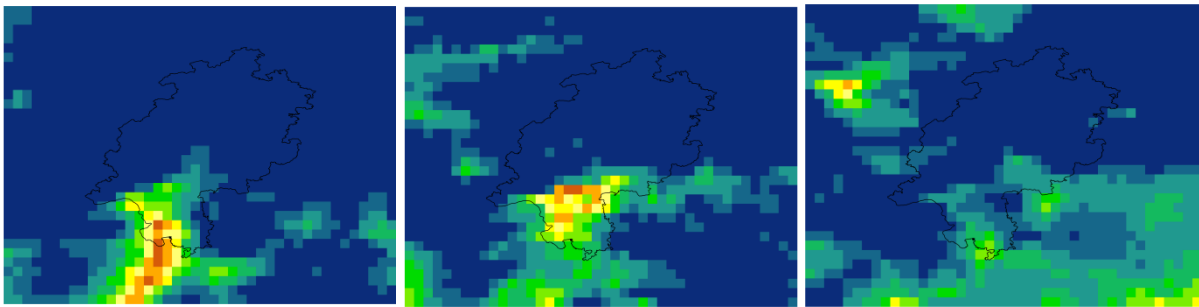

ECHAM5/REMO 10km (1980-2010, 2031-2060, 2071-2100)

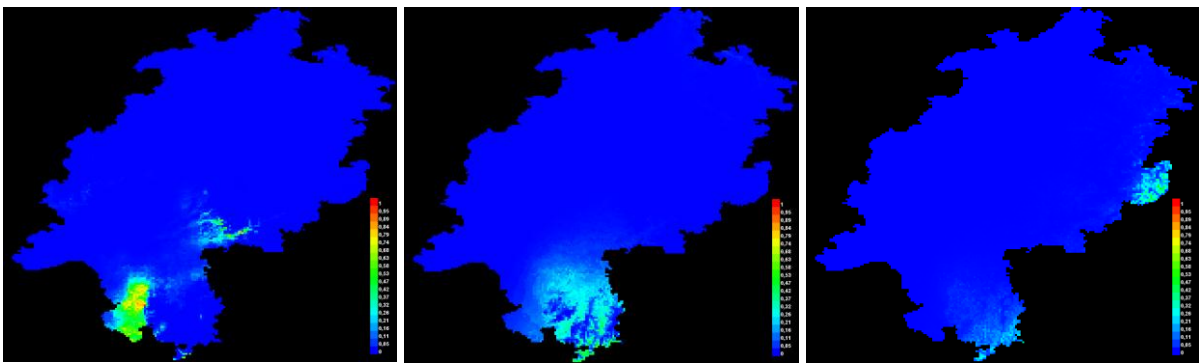

ECHAM5 1km (1980-2010, 2031-2060, 2071-2100)

Alyssum montanum subsp. *gmelinii*

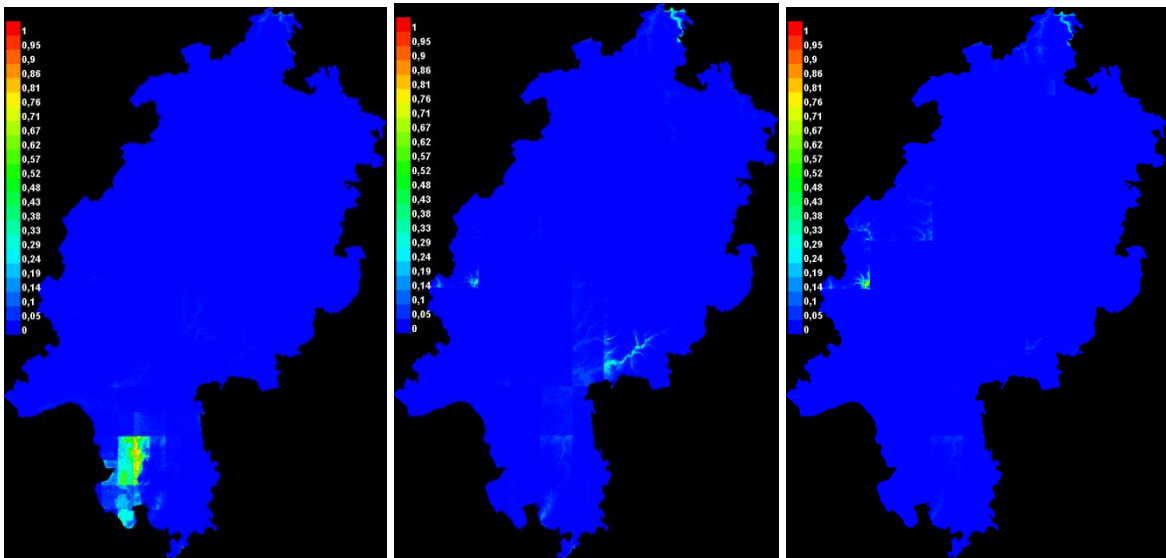

ECHAM5/CCLM mit Landnutzung (1980-2010, 2031-2060, 2071-2100)

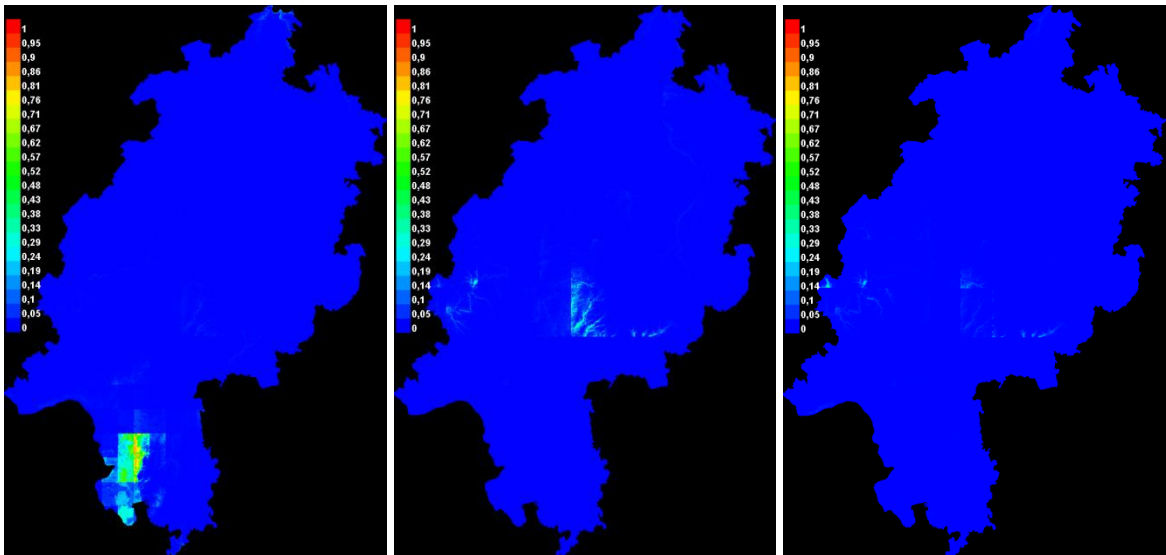

HADCM3/CCLM mit Landnutzung (1980-2010, 2031-2060, 2071-2100)

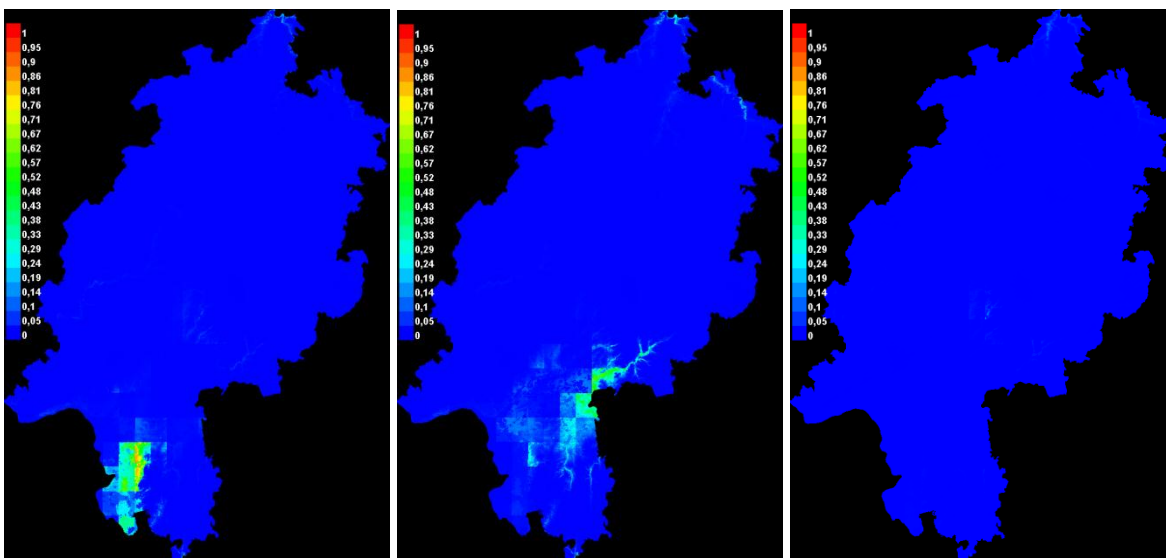

ECHAM5/REMO mit Landnutzung (1980-2010 – 2031-2060 – 2071-2100)

Hundswurz (*Anacamptis pyramidalis*)

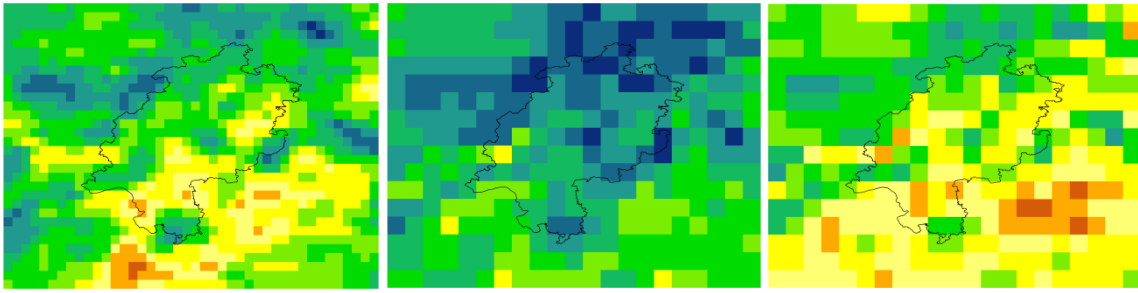

ECHAM5/CCLM (1980-2010, 2031-2060, 2071-2100)

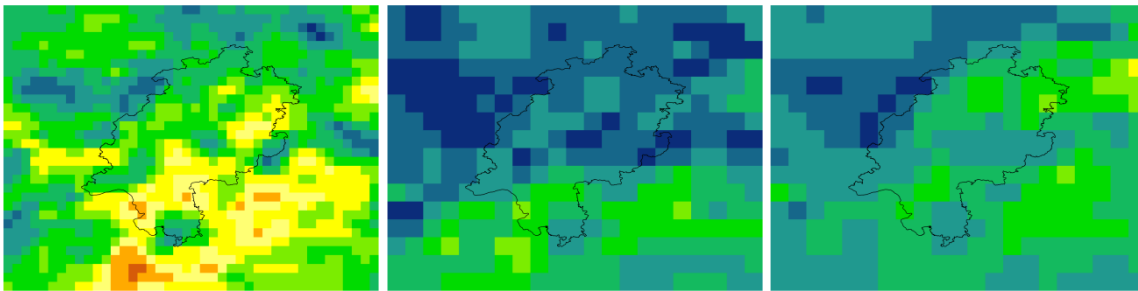

HADCM3/CCLM (1980-2010, 2031-2060, 2071-2100)

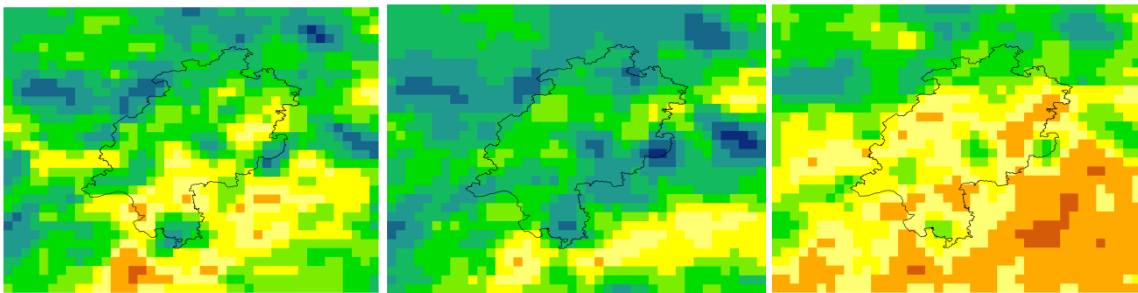

ECHAM5/REMO 10 km (1980-2010, 2031-2060, 2071-2100)

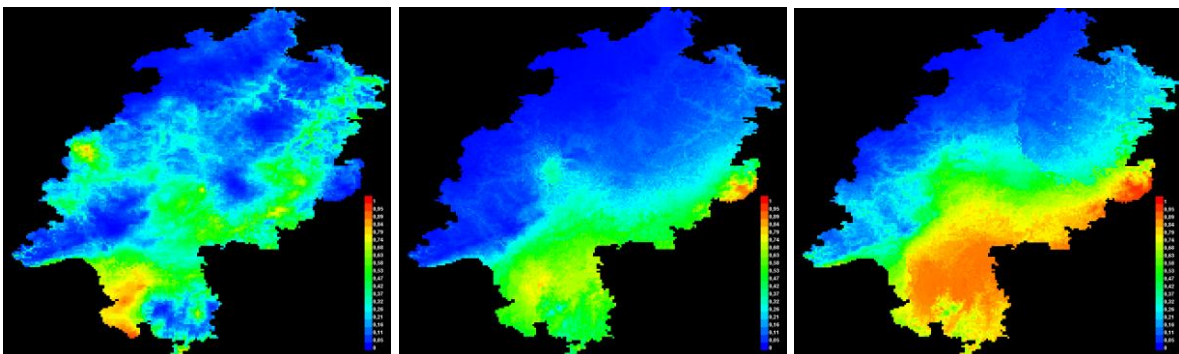

ECHAM5 1km (1980-2010, 2031-2060, 2071-2100)

Anacamptis pyramidalis

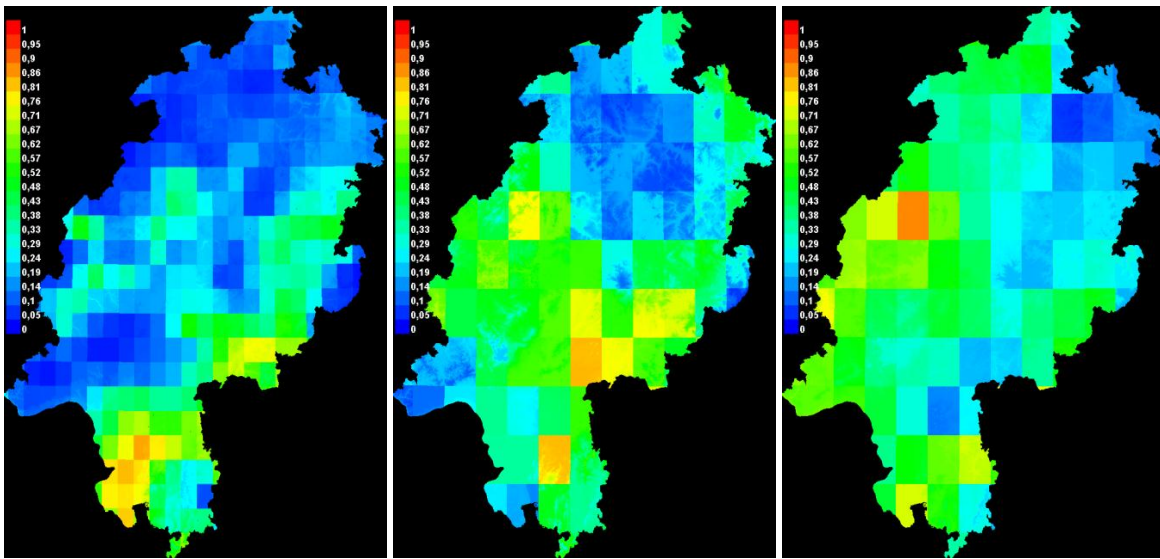

ECHAM5/CCLM (1980-2010, 2031-2060, 2071-2100)

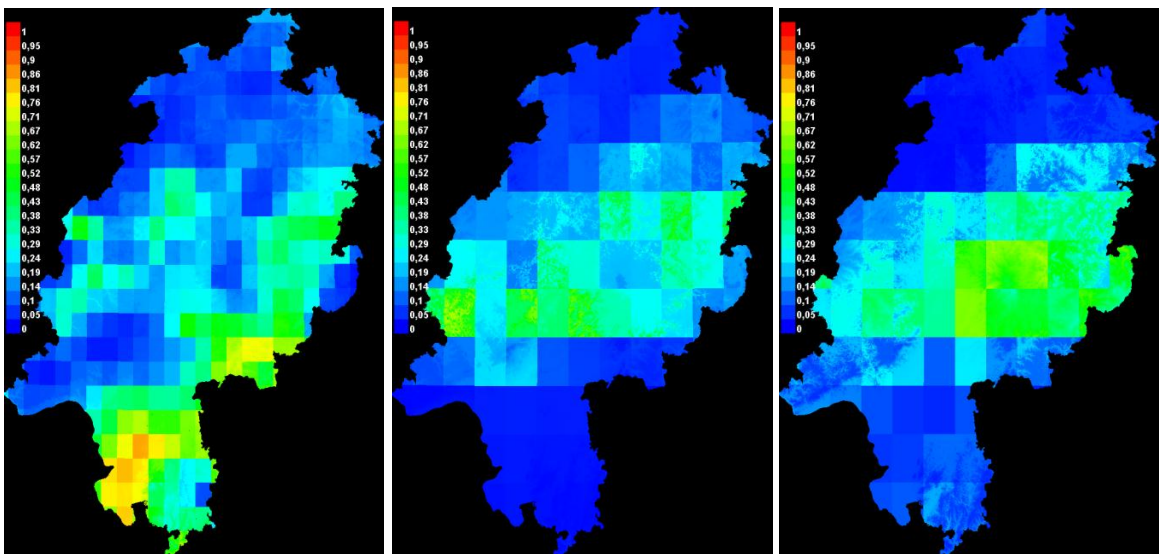

HADCM3/CCLM (1980-2010, 2031-2060, 2071-2100)

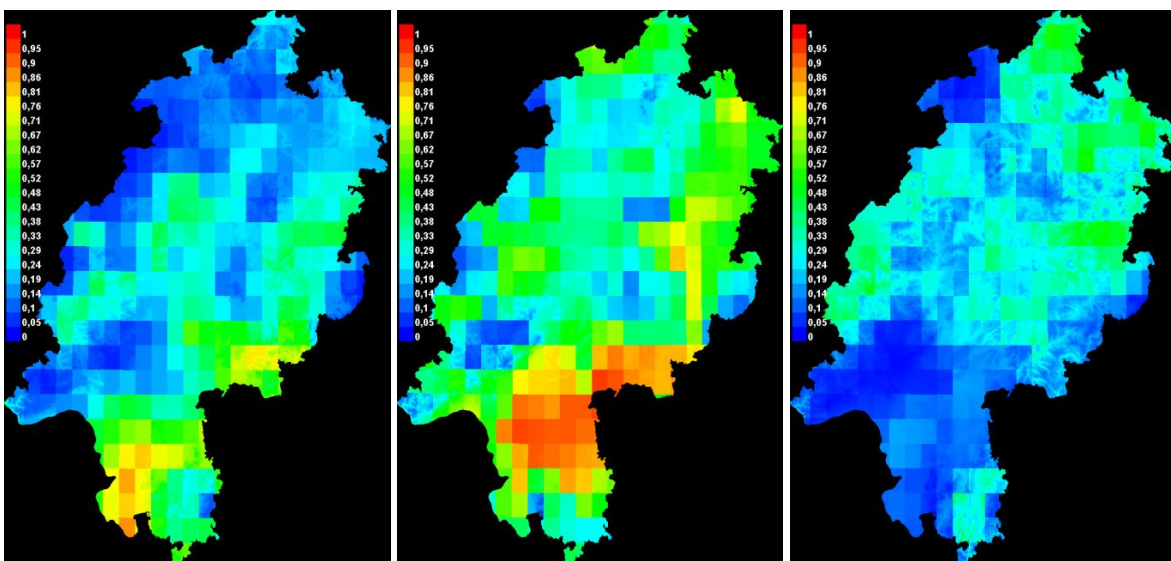

ECHAM5/REMO (1980-2010, 2031-2060, 2071-2100)

Langgestielter Mannsschild (*Androsace elongata*)

Keine Modellierung möglich

ECHAM5/CCLM

Keine Modellierung möglich

HADCM3/CCLM

Keine Modellierung möglich

REMO/UBA

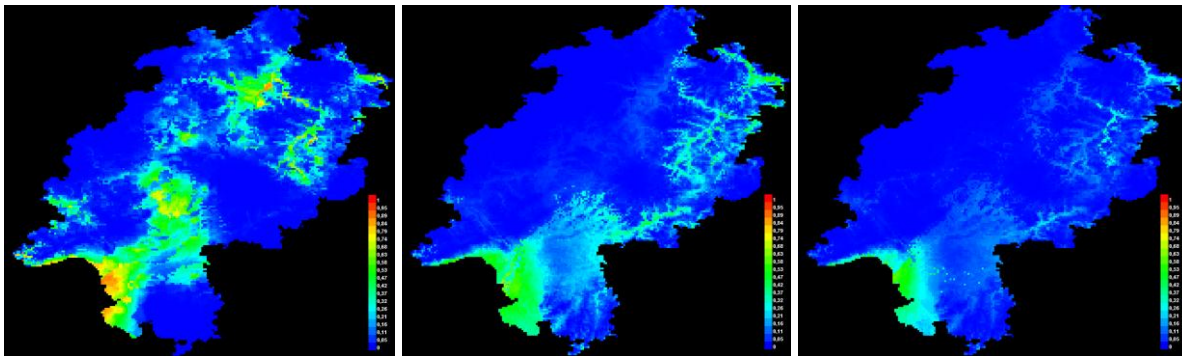

ECHAM5 1km (1980-2010, 2031-2060, 2071-2100)

Androsace elongata

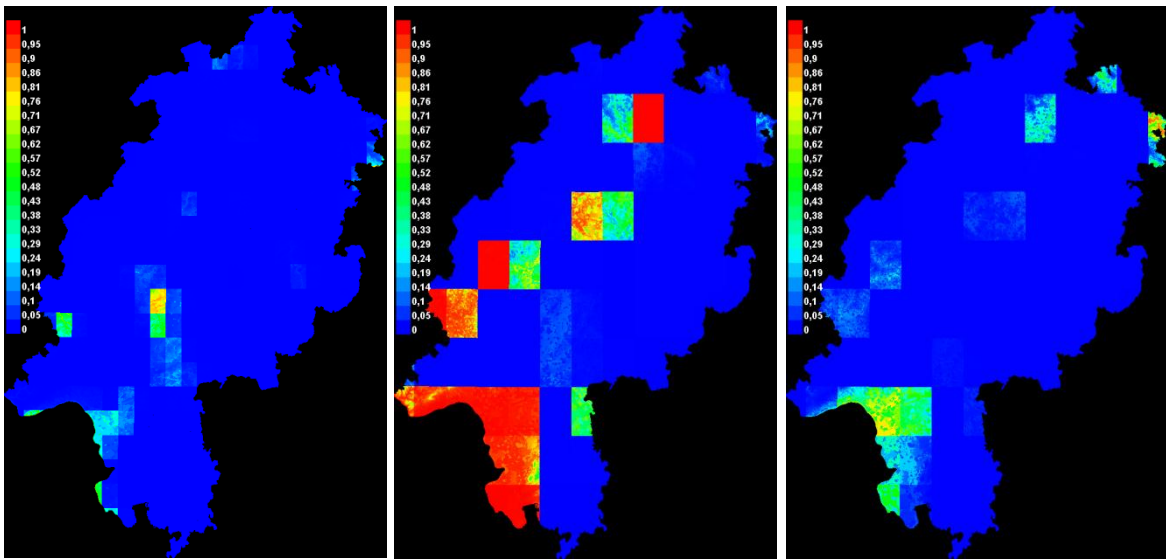

ECHAM5/CCLM mit Landnutzung (1980-2010, 2031-2060, 2071-2100)

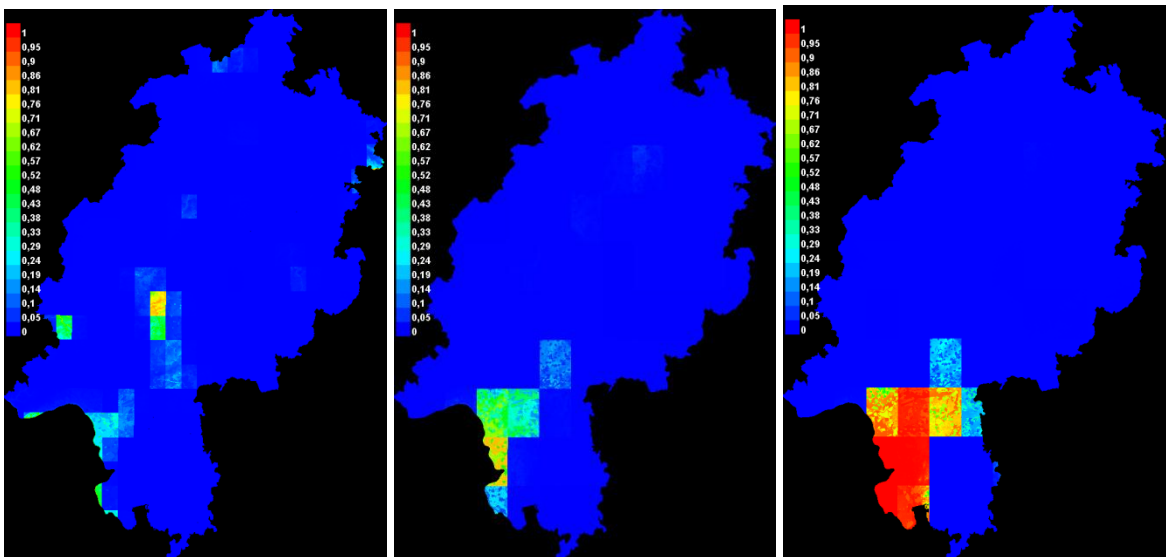

HADCM3/CCLM mit Landnutzung (1980-2010, 2031-2060, 2071-2100)

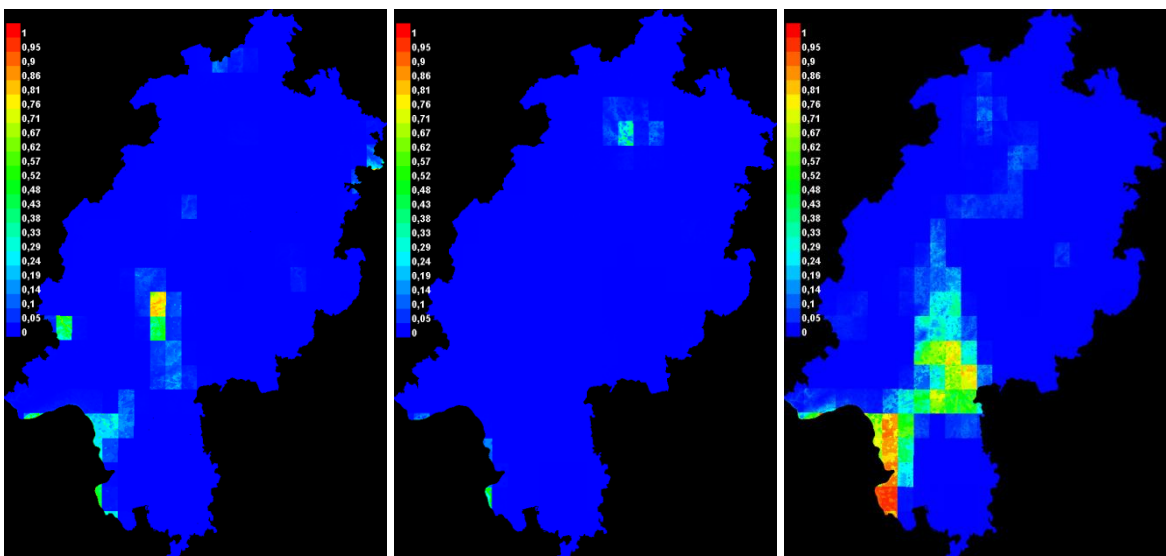

ECHAM5/REMO mit Landnutzung (1980-2010, 2031-2060, 2071-2100)

Gewöhnliches Katzenpfötchen (*Antennaria dioica*)

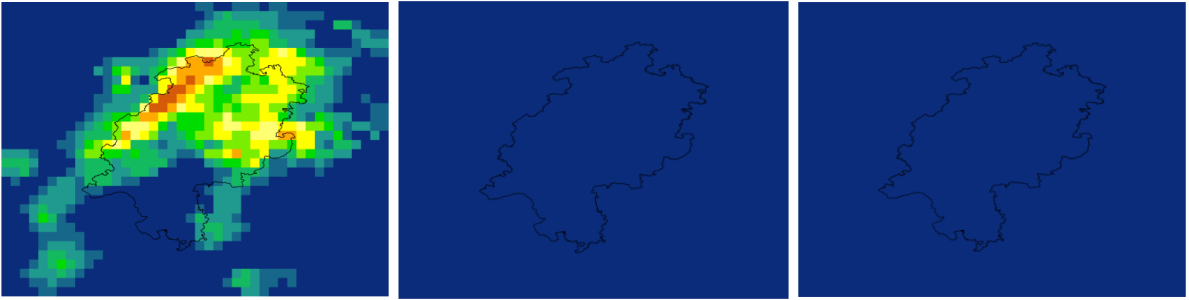

ECHAM5/CCLM (1980-2010 – 2031-2060 und 2071-2100)

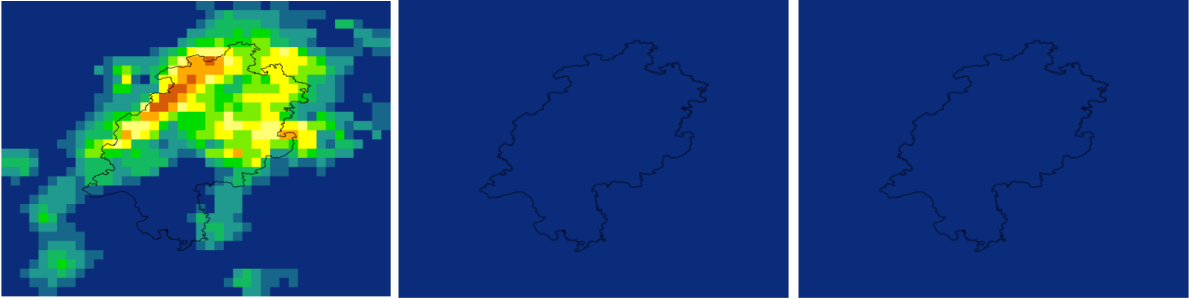

HADCM3/CCLM (1980-2010 – 2031-2060 und 2071-2100)

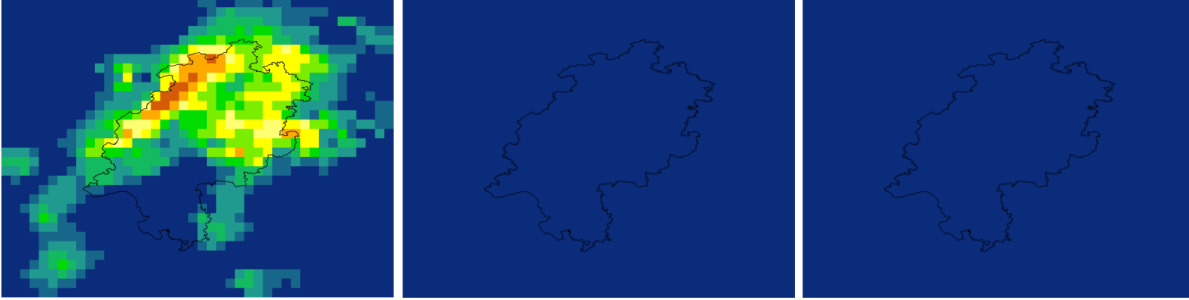

ECHAM5/REMO (1980-2010 – 2031-2060 und 2071-2100)

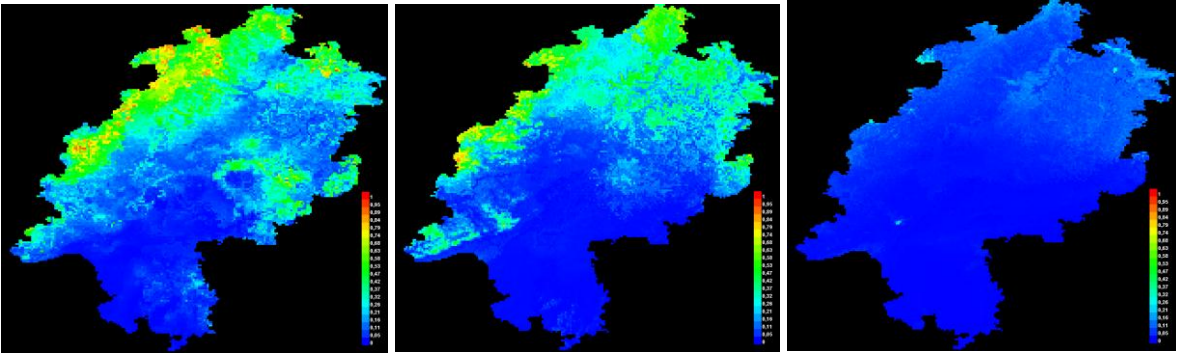

ECHAM5 1km (1980-2010, 2031-2060, 2071-2100)

Antennaria dioica

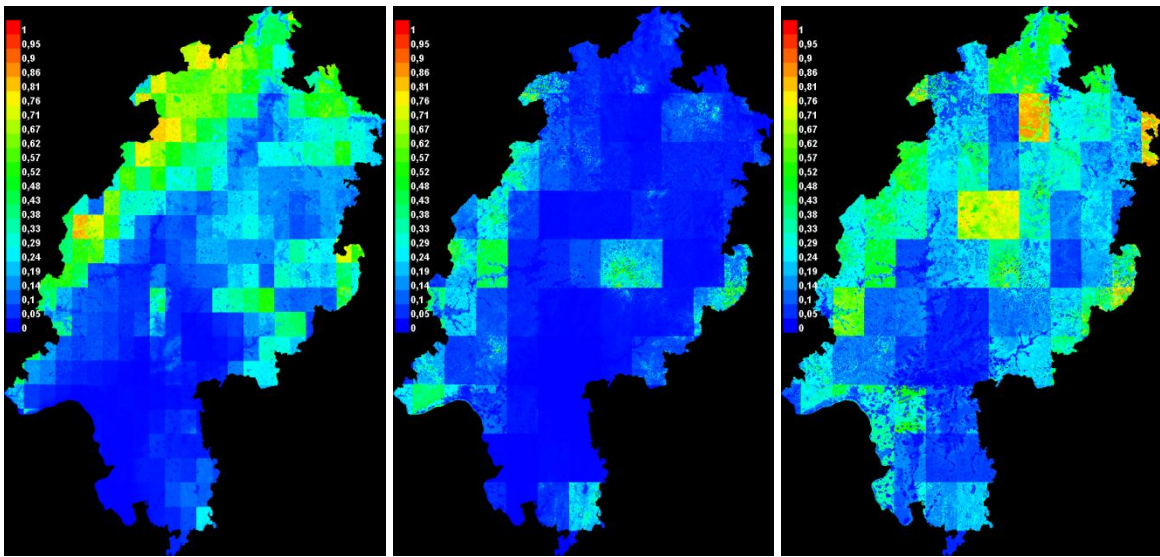

ECHAM5/CCLM mit Landnutzung (1980-2010, 2031-2060, 2071-2100)

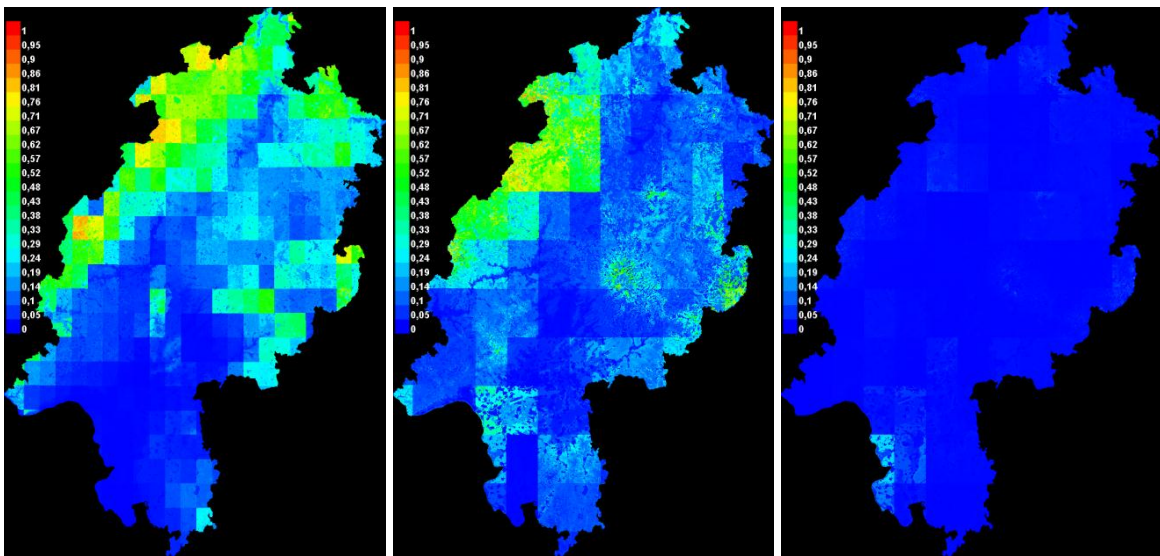

HADCM3/CCLM mit Landnutzung (1980-2010, 2031-2060, 2071-2100)

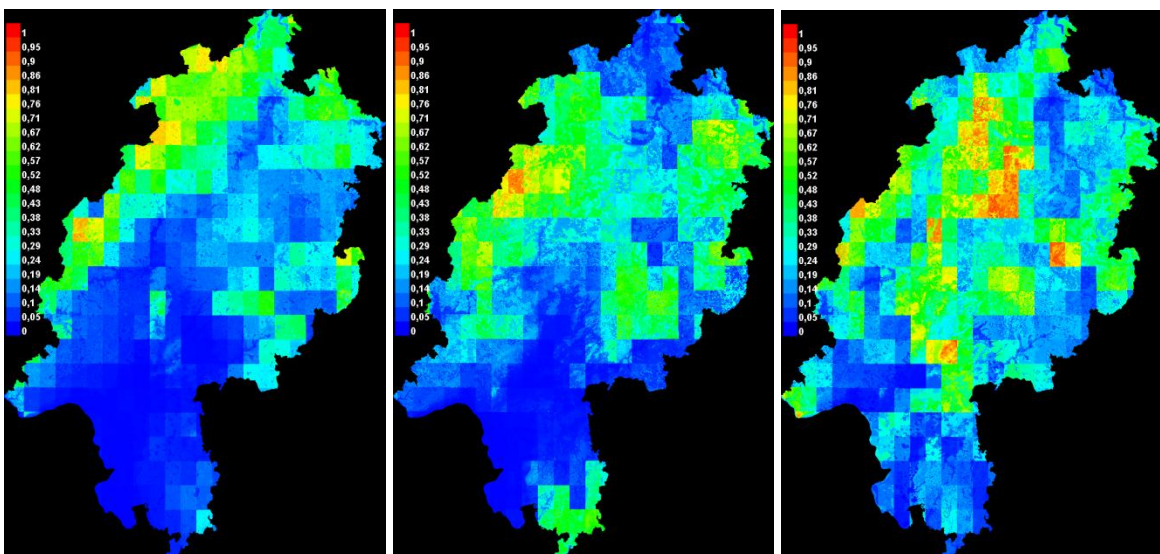

ECHAM5/REMO mit Landnutzung (1980-2010, 2031-2060, 2071-2100)

Hain-Gänsekresse (*Arabis nemorensis*)

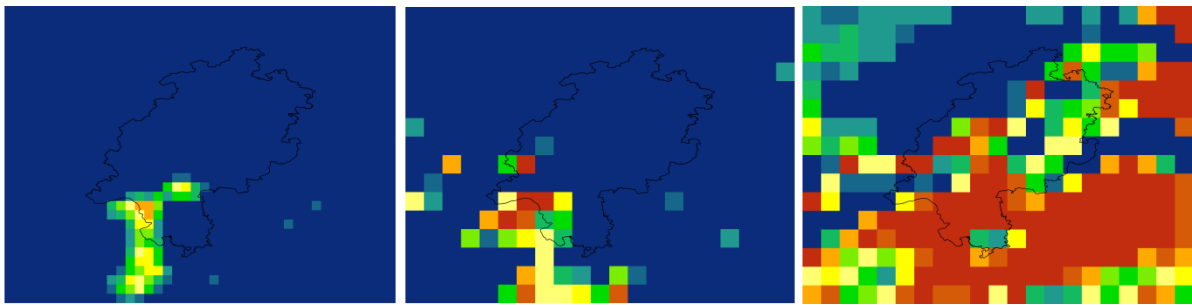

ECHAM5/CCLM (1980-2010, 2031-2060, 2071-2100)

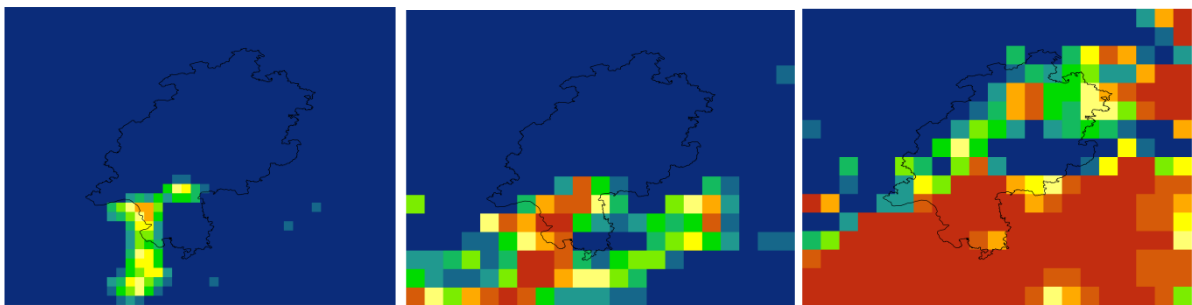

HADCM3/CCLM (1980-2010, 2031-2060, 2071-2100)

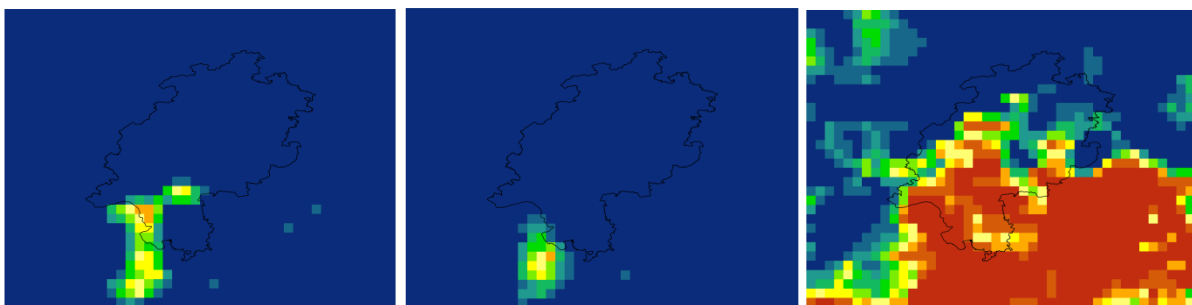

ECHAM5/REMO 10 km (1980-2010, 2031-2060, 2071-2100)

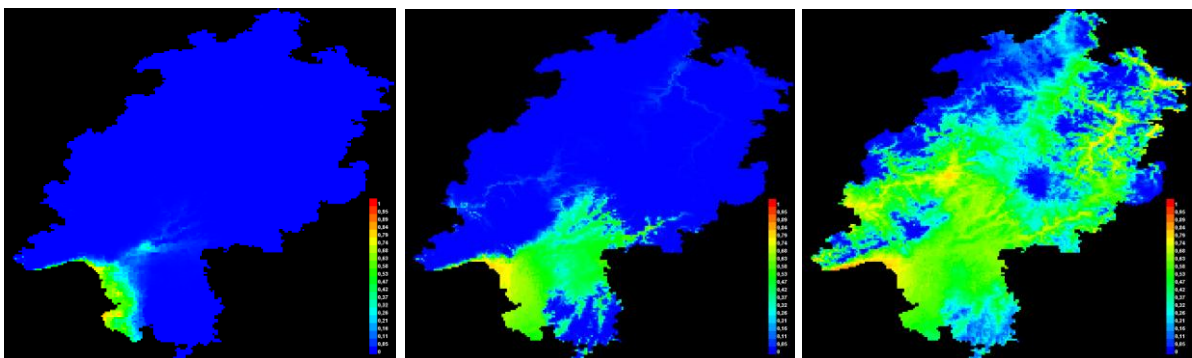

ECHAM5 1km (1980-2010, 2031-2060, 2071-2100)

Arabis nemorensis

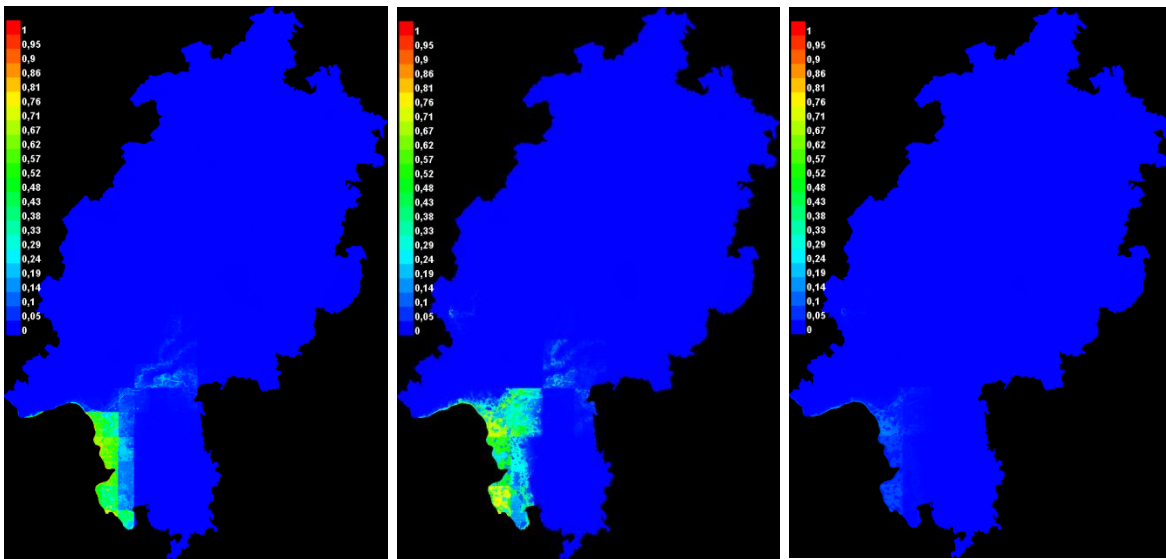

ECHAM5/CCLM mit Landnutzung (1980-2010, 2031-2060, 2071-2100)

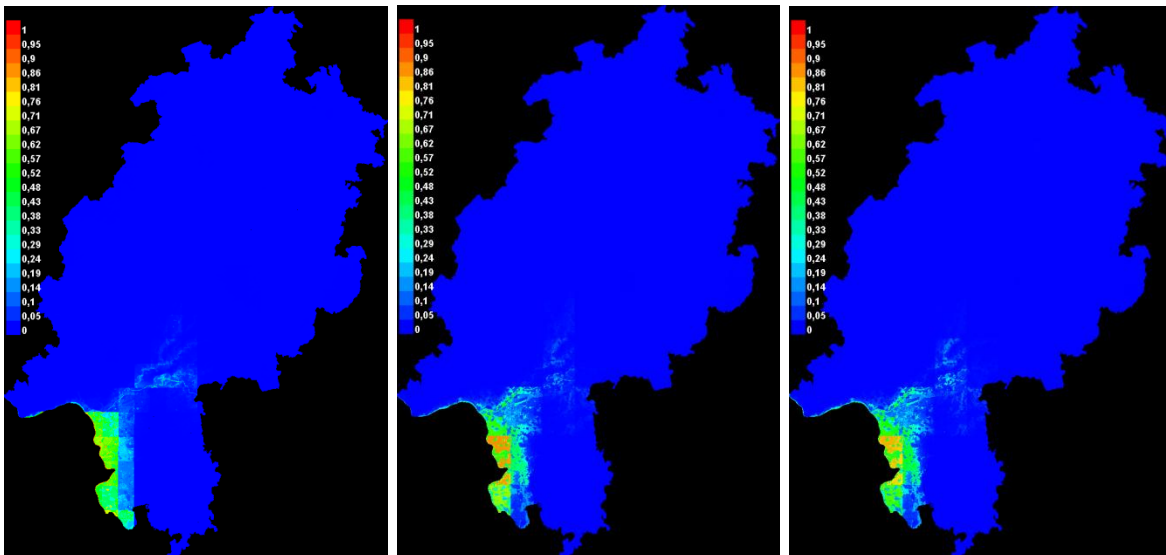

HADCM3/CCLM mit Landnutzung (1980-2010, 2031-2060, 2071-2100)

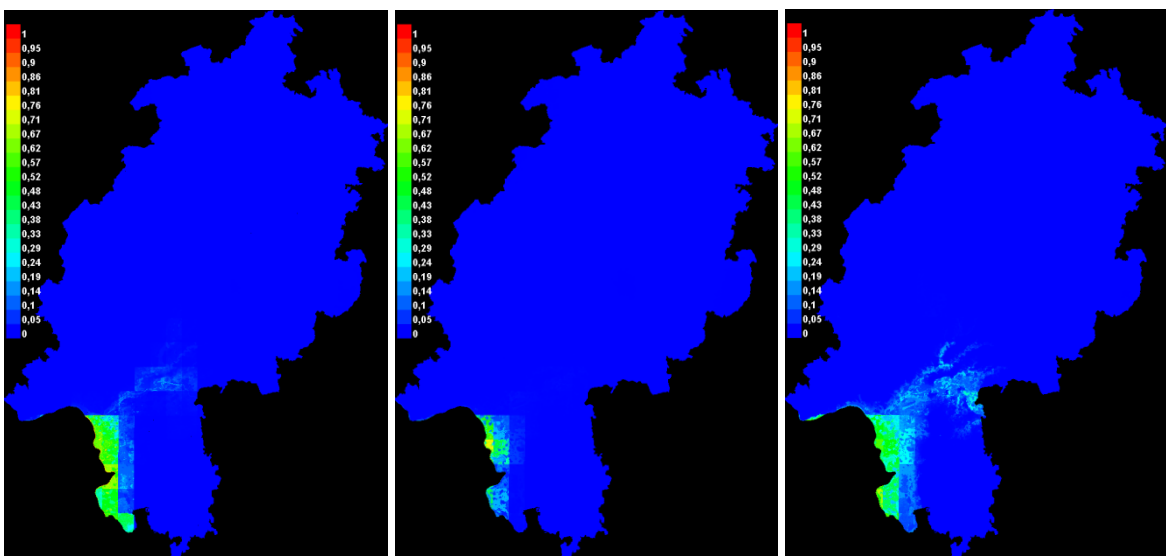

ECHAM5/REMO 10 km mit Landnutzung (1980-2010, 2031-2060, 2071-2100)

Lämmersalat (*Arnosaris minima*)

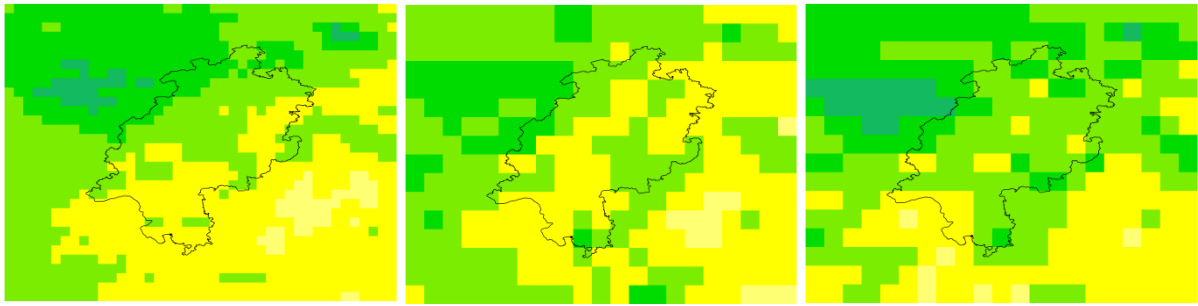

ECHAM5/CCLM (1980-2010, 2031-2060, 2071-2100)

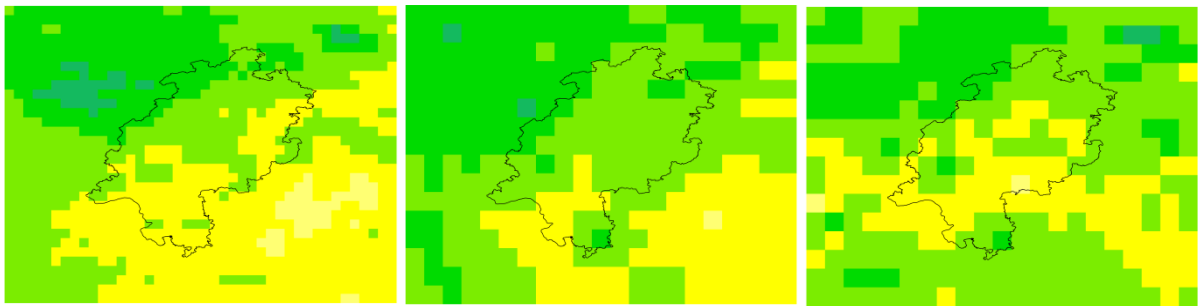

HADCM3/CCLM (1980-2010, 2031-2060, 2071-2100)

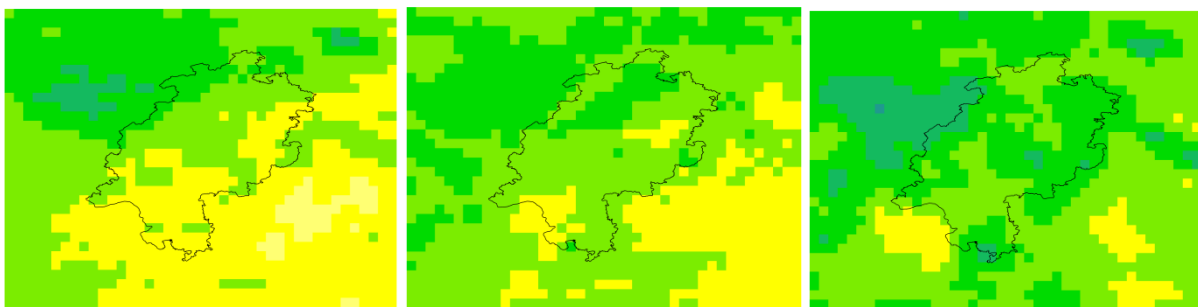

ECHAM5/REMO 10 km (1980-2010, 2031-2060, 2071-2100)

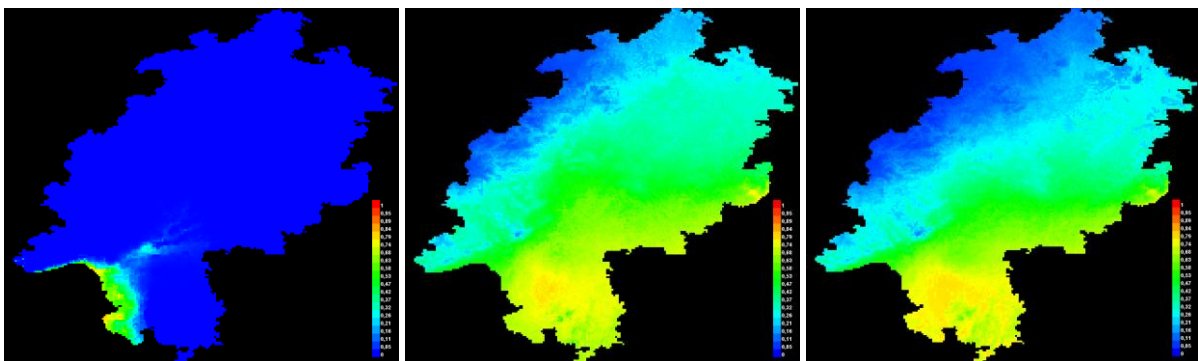

ECHAM5 1km (1980-2010, 2031-2060, 2071-2100)

Arnosoris minima

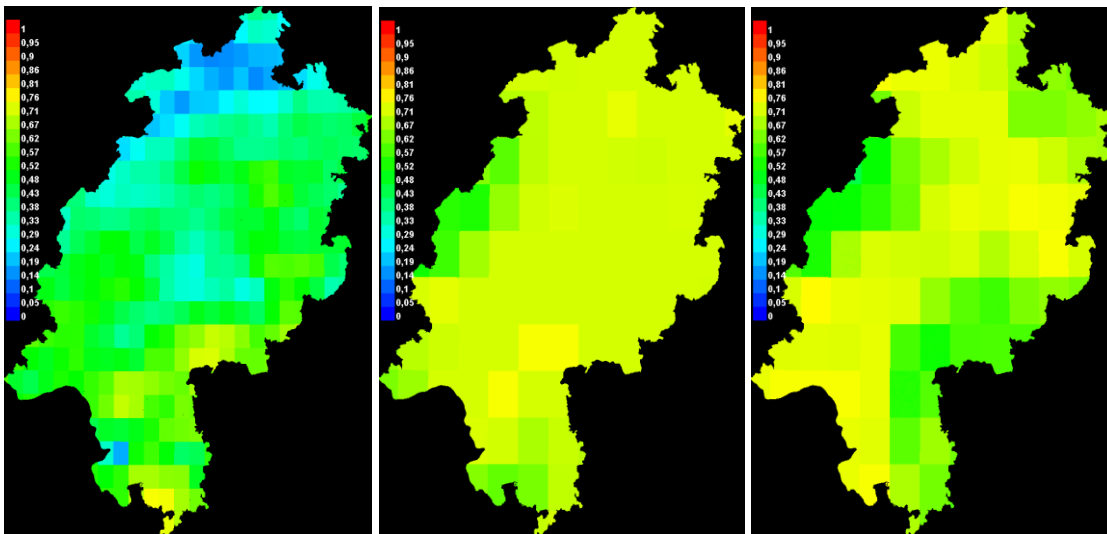

ECHAM5/CCLM mit Landnutzung (1980-2010, 2031-2060, 2071-2100)

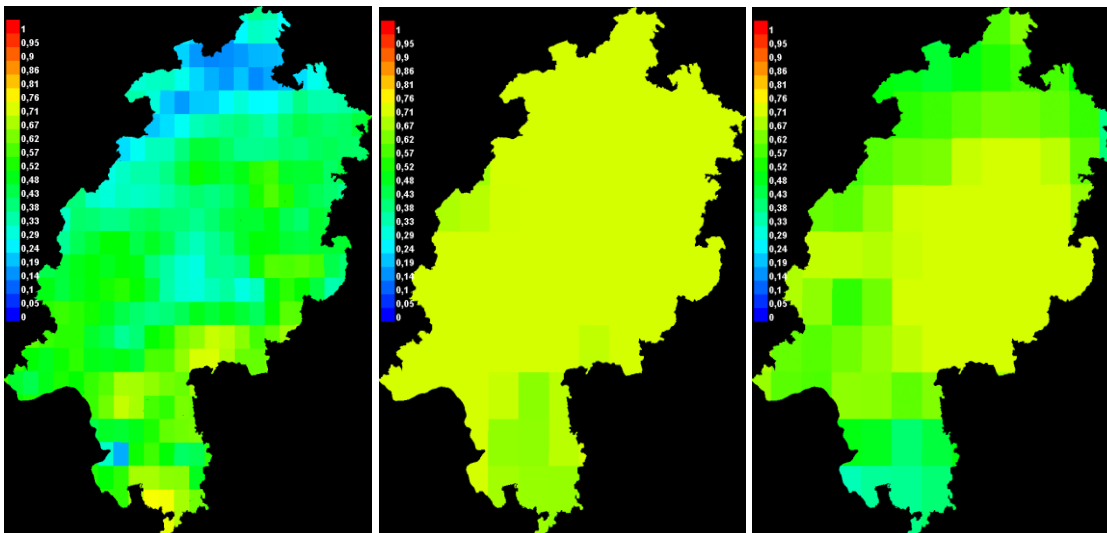

HADCM3/CCLM mit Landnutzung (1980-2010, 2031-2060, 2071-2100)

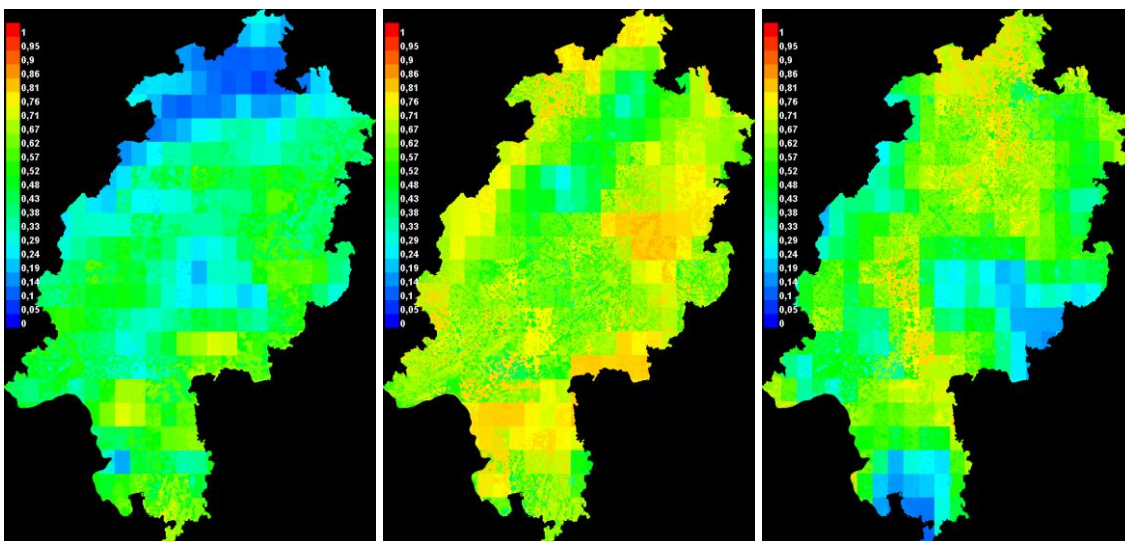

ECHAM5/REMO mit Landnutzung (1980-2010, 2031-2060, 2071-2100)

Kalk-Aster (*Aster amellus*)

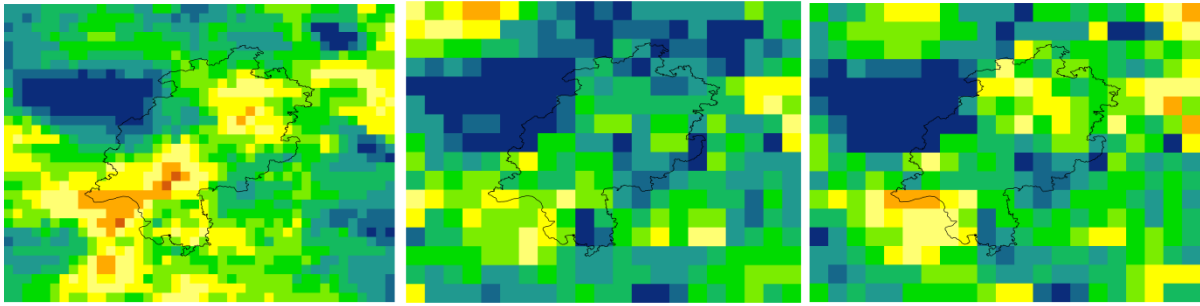

ECHAM5/CCLM (1980-2010, 2031-2060, 2071-2100)

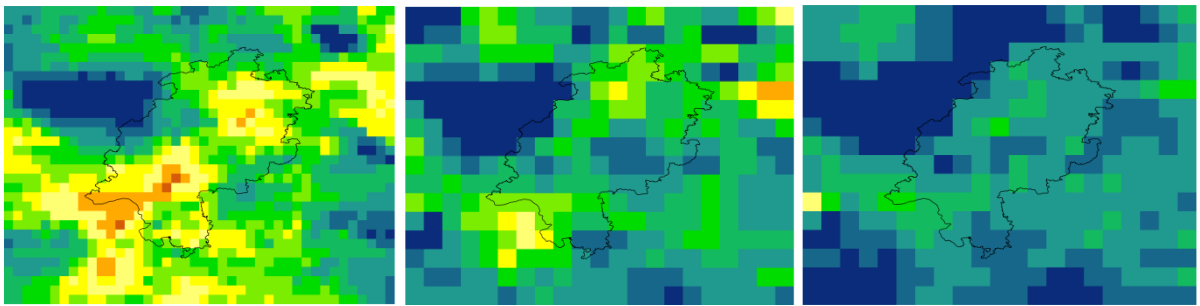

HADCM3/CCLM (1980-2010, 2031-2060, 2071-2100)

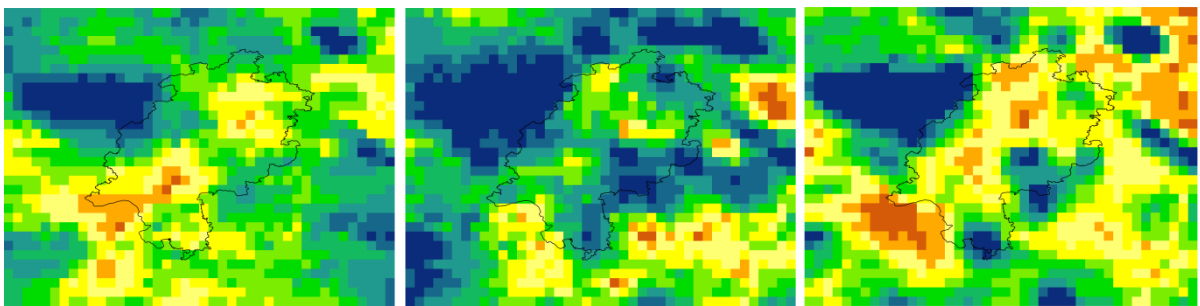

ECHAM5/REMO 10 km (1980-2010, 2031-2060, 2071-2100)

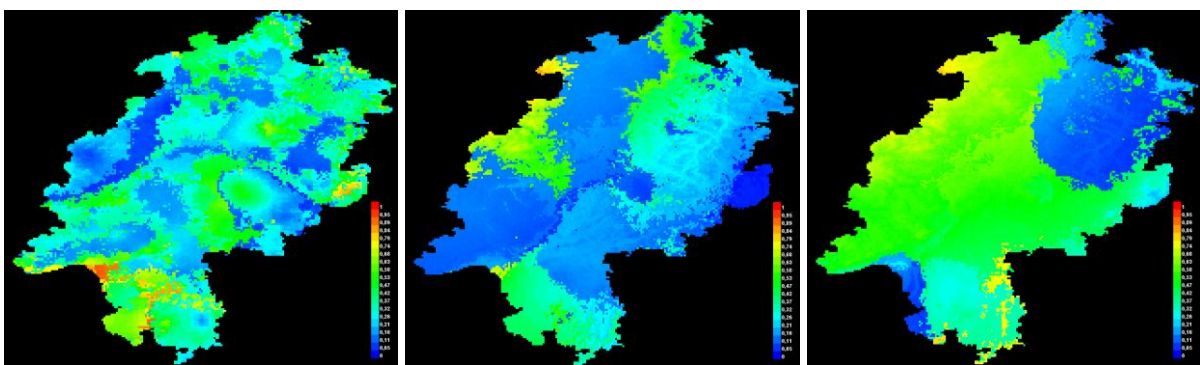

ECHAM5 1km (1980-2010, 2031-2060, 2071-2100)

Aster amellus

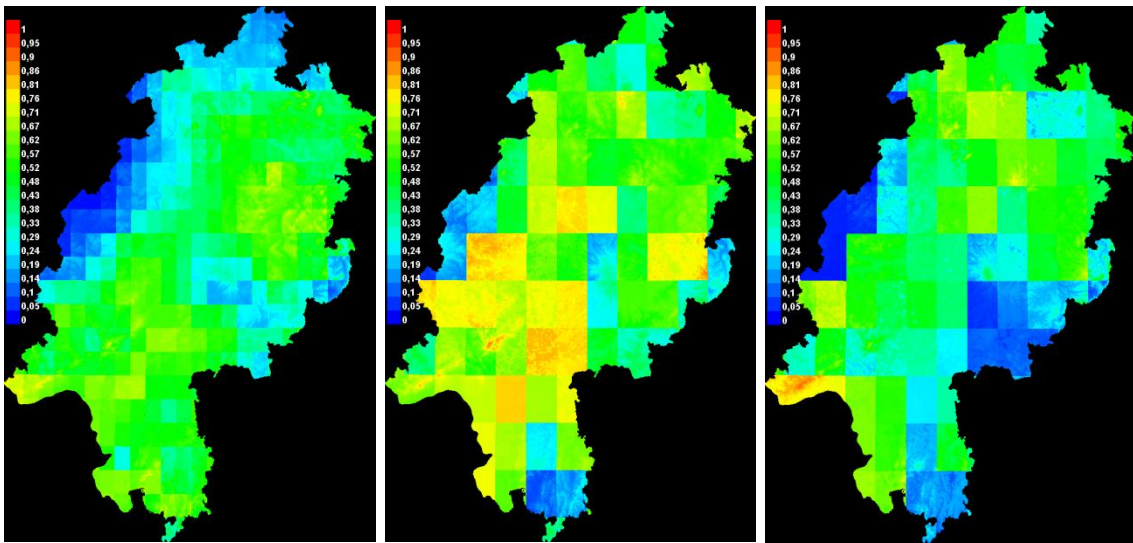

ECHAM5/CCLM mit Landnutzung (1980-2010, 2031-2060, 2071-2100)

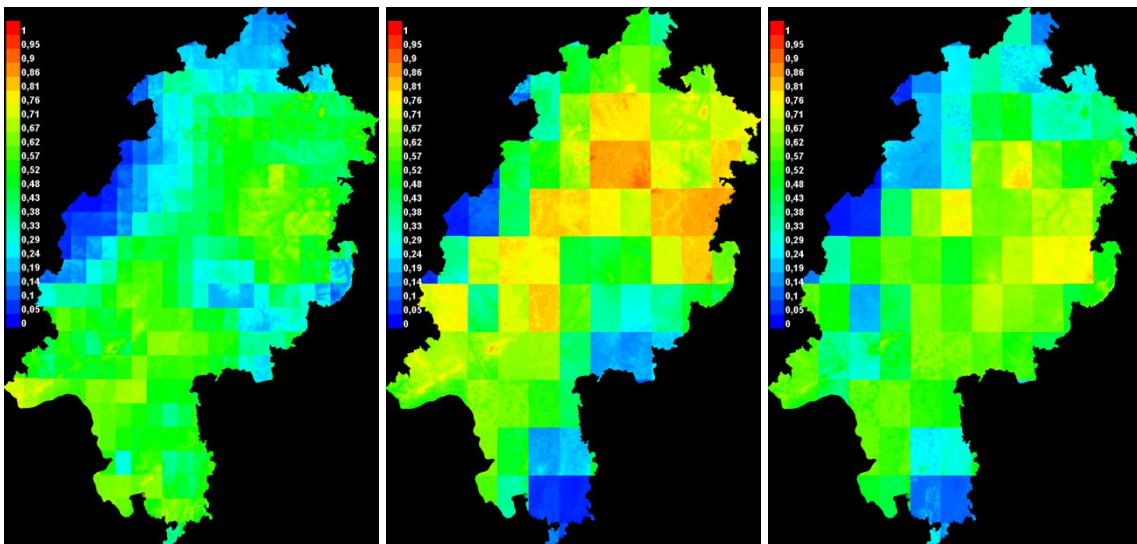

HADCM3/CCLM mit Landnutzung (1980-2010, 2031-2060, 2071-2100)

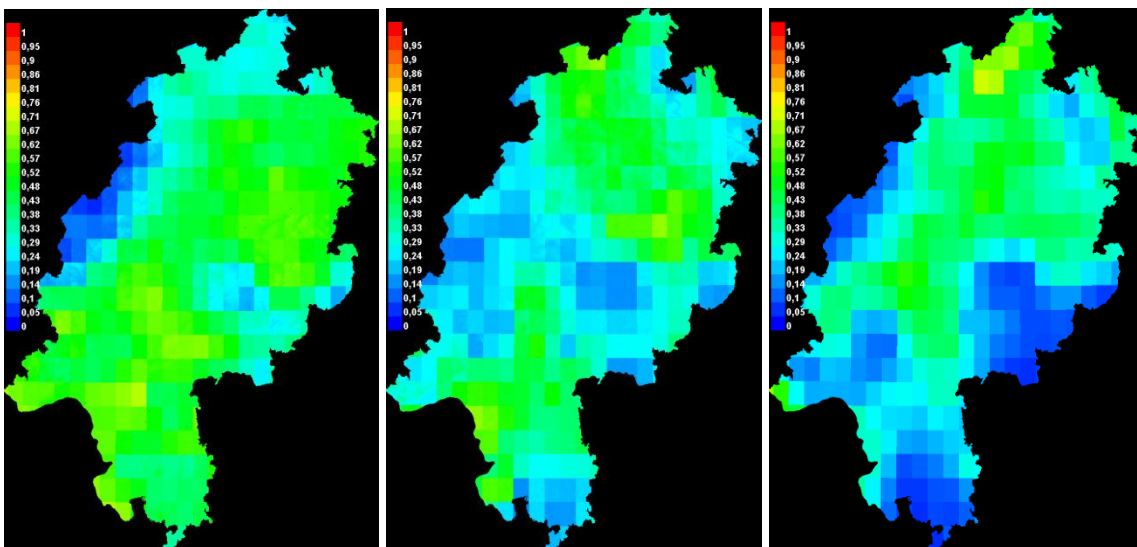

ECHAM5/REMO mit Landnutzung (1980-2010, 2031-2060, 2071-2100)

Sand-Radmelde (*Bassia laniflora*)

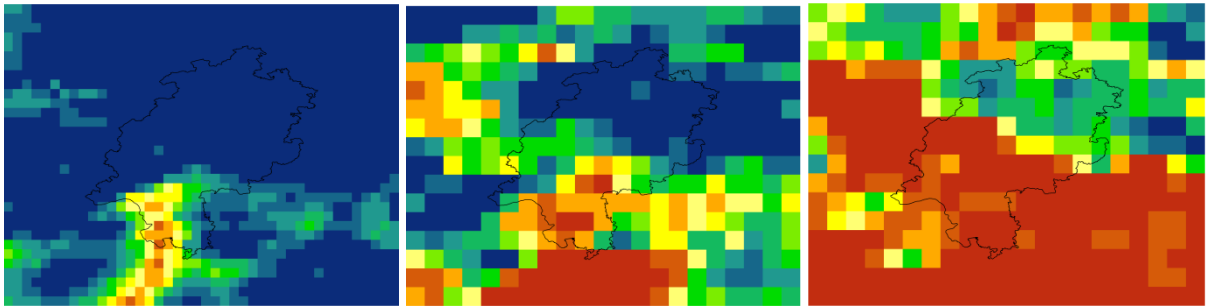

ECHAM5/CCLM (1980-2010, 2031-2060, 2071-2100)

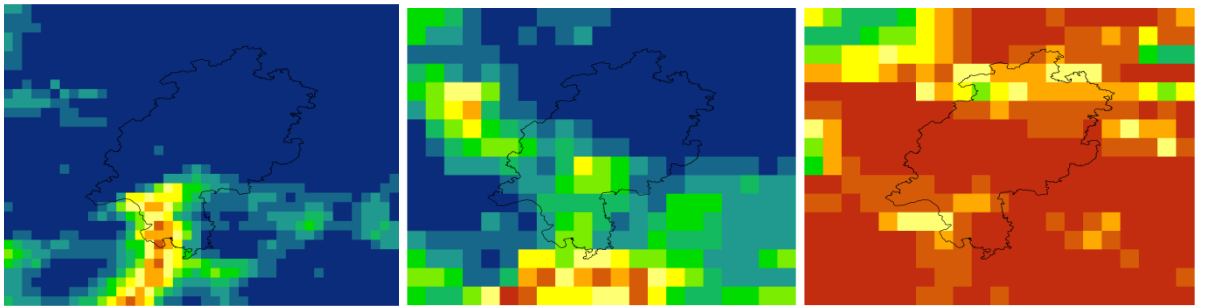

HADCM3/CCLM (1980-2010, 2031-2060, 2071-2100)

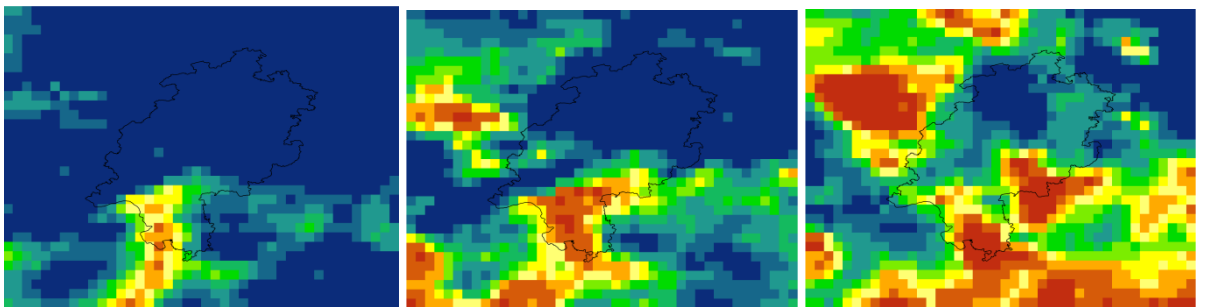

ECHAM5/REMO 10 km (1980-2010, 2031-2060, 2071-2100)

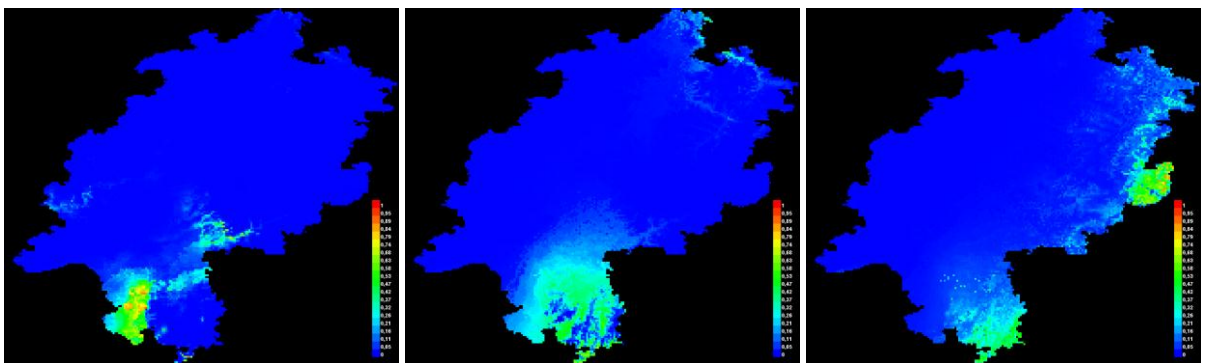

ECHAM5 1km (1980-2010, 2031-2060, 2071-2100)

Bassia laniflora

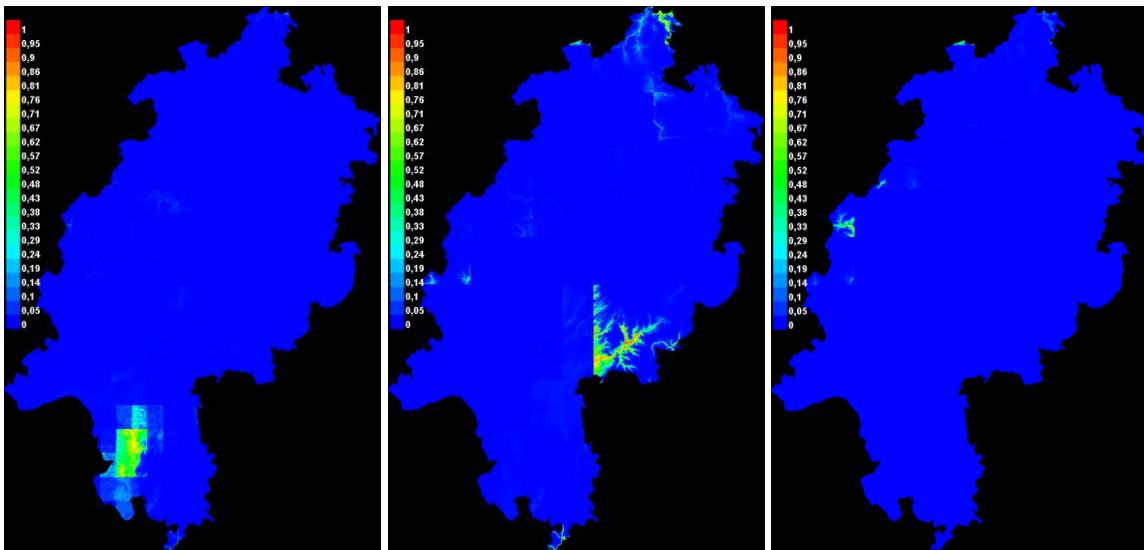

ECHAM5/CCLM mit Landnutzung (1980-2010, 2031-2060, 2071-2100)

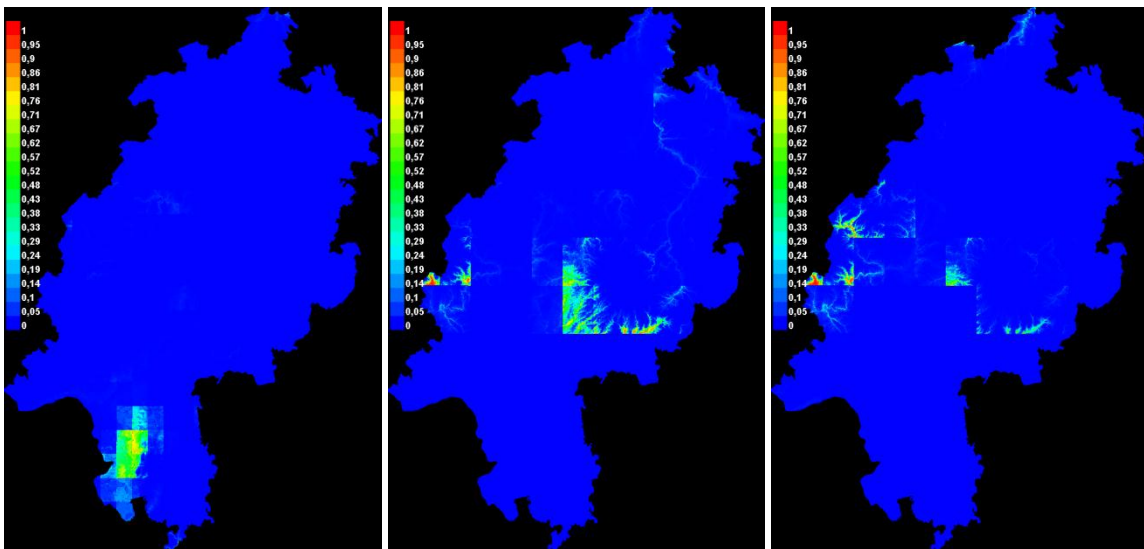

HADCM3/CCLM mit Landnutzung (1980-2010, 2031-2060, 2071-2100)

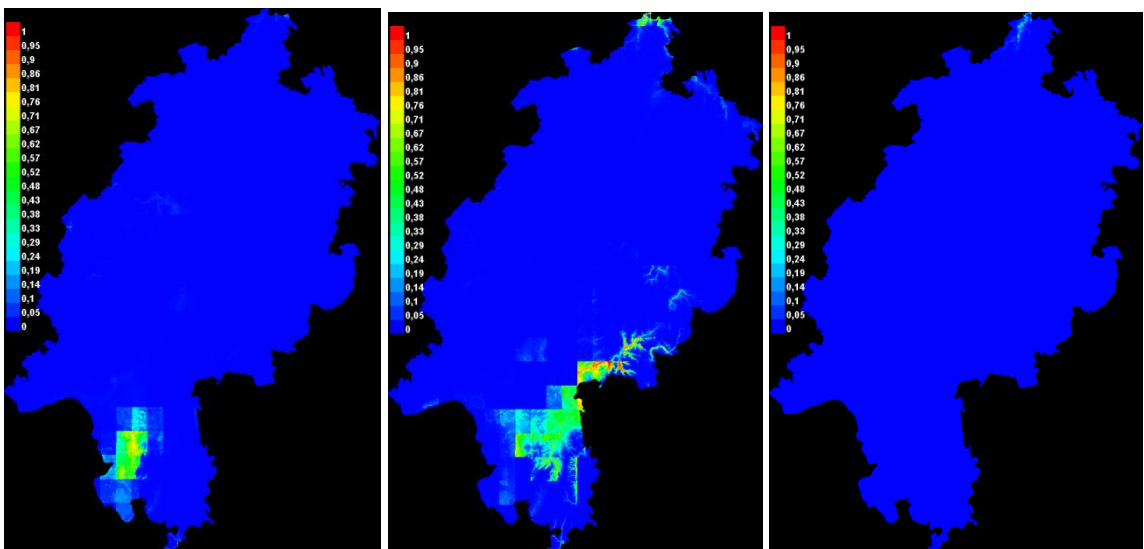

ECHAM5/REMO mit Landnutzung (1980-2010, 2031-2060, 2071-2100)

Lanzenblättrige Glockenblume (*Campanula baumgartenii*)

Keine Modellierung möglich

ECHAM5/CCLM (1980-2010, 2031-2060, 2071-2100)

Keine Modellierung möglich

HADCM3/CCLM (1980-2010, 2031-2060, 2071-2100)

Keine Modellierung möglich

ECHAM5/REMO (1980-2010, 2031-2060, 2071-2100)

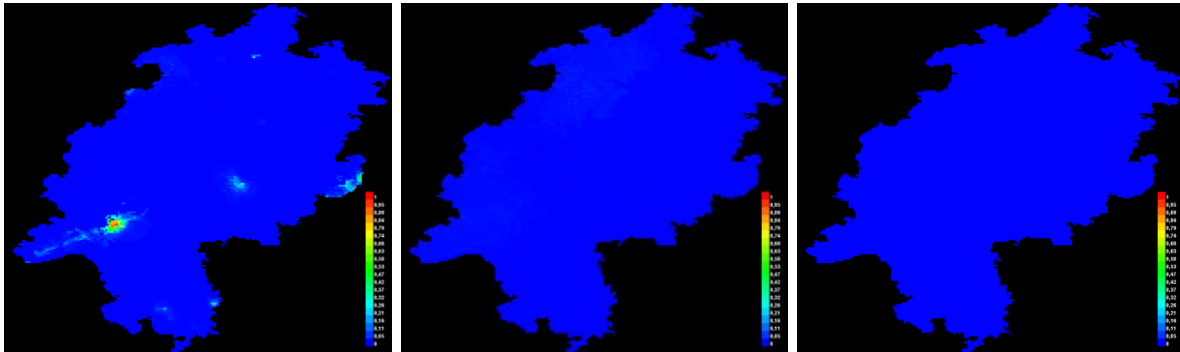

ECHAM5 1km (1980-2010, 2031-2060, 2071-2100)

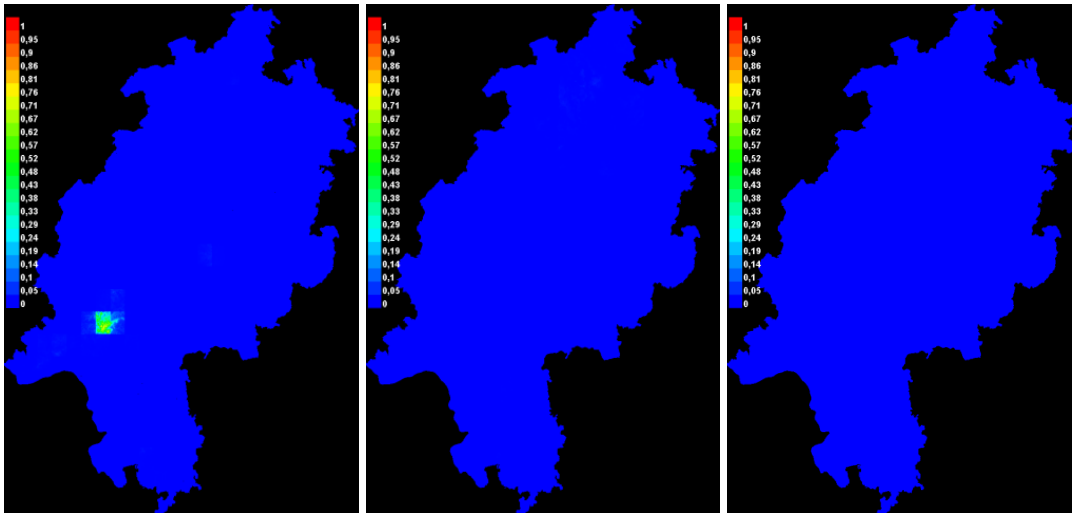

ECHAM5/CCLM mit Landnutzung (1980-2010, 2031-2060, 2071-2100)

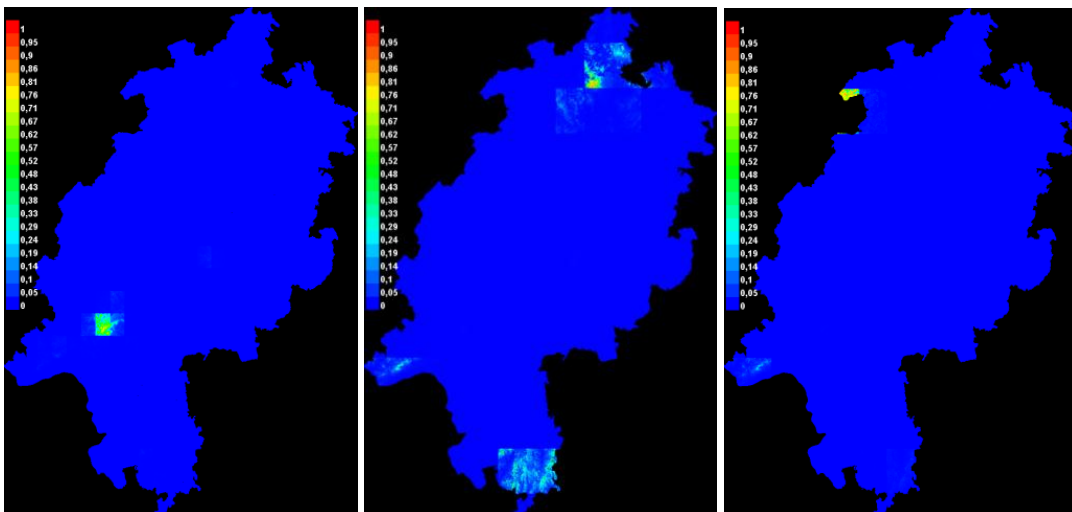

HADCM3/CCLM mit Landnutzung (1980-2010, 2031-2060, 2071-2100)

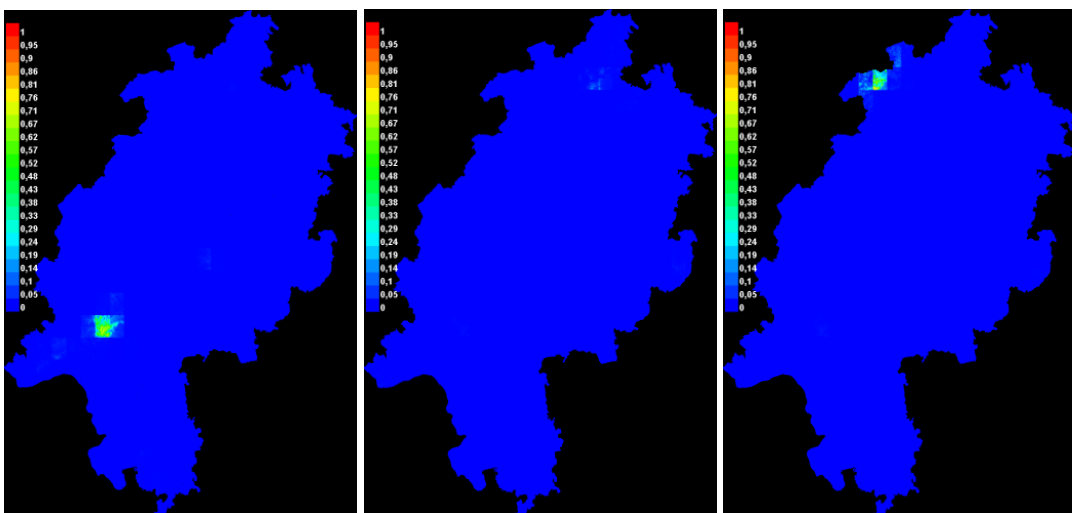

ECHAM5/REMO mit Landnutzung (1980-2010, 2031-2060, 2071-2100)

Borstige Glockenblume (*Campanula cervicaria*)

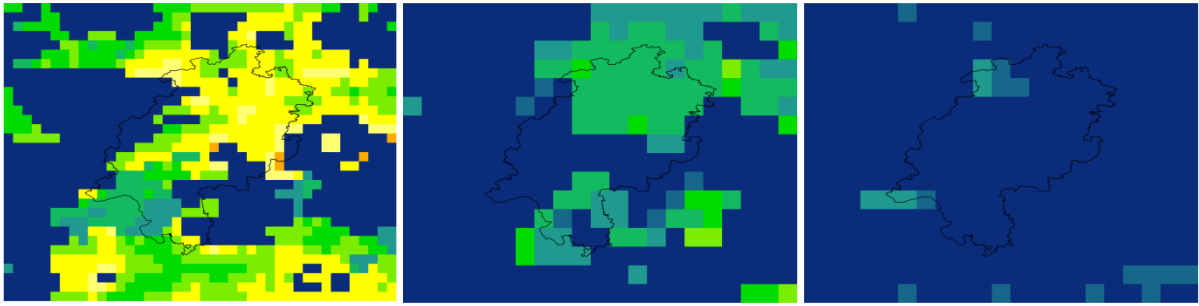

ECHAM5/CCLM (1980-2010, 2031-2060, 2071-2100)



HADCM3/CCLM (1980-2010, 2031-2060, 2071-2100)

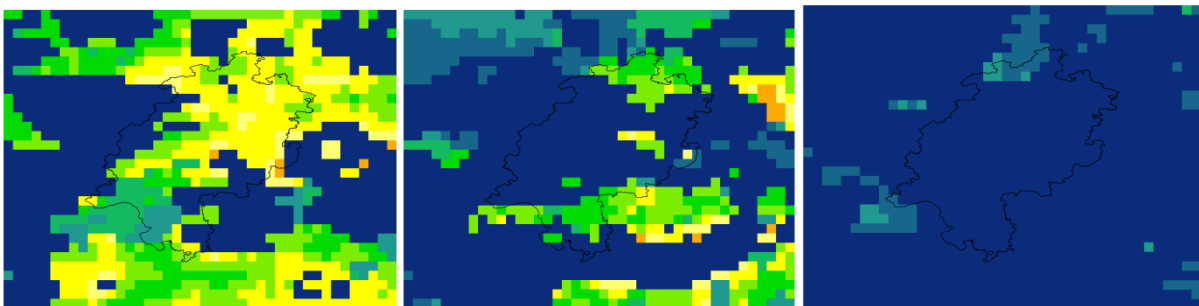

ECHAM5/REMO 10 km (1980-2010, 2031-2060, 2071-2100)

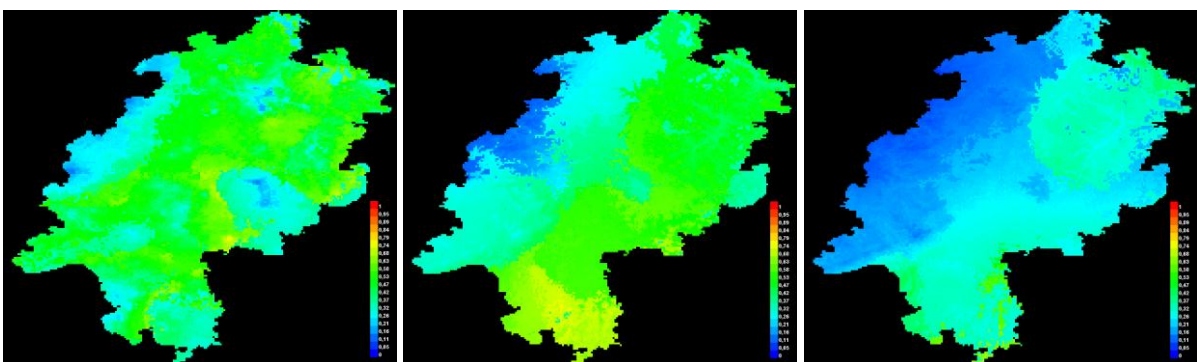

ECHAM5 1km (1980-2010, 2031-2060, 2071-2100)

Campanula cervicaria

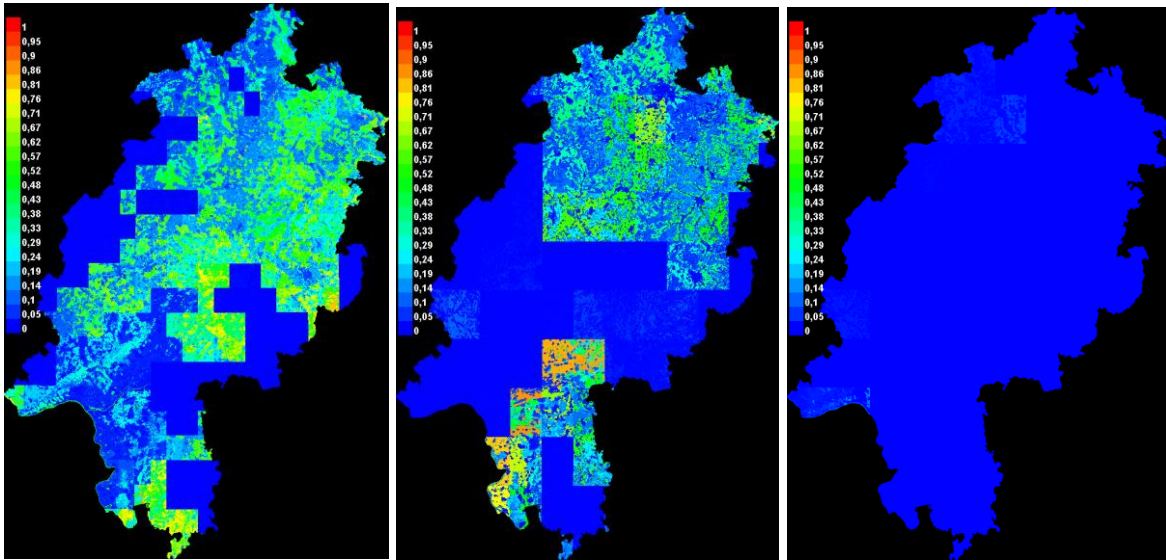

ECHAM5/CCLM mit Landnutzung (1980-2010, 2031-2060, 2071-2100)

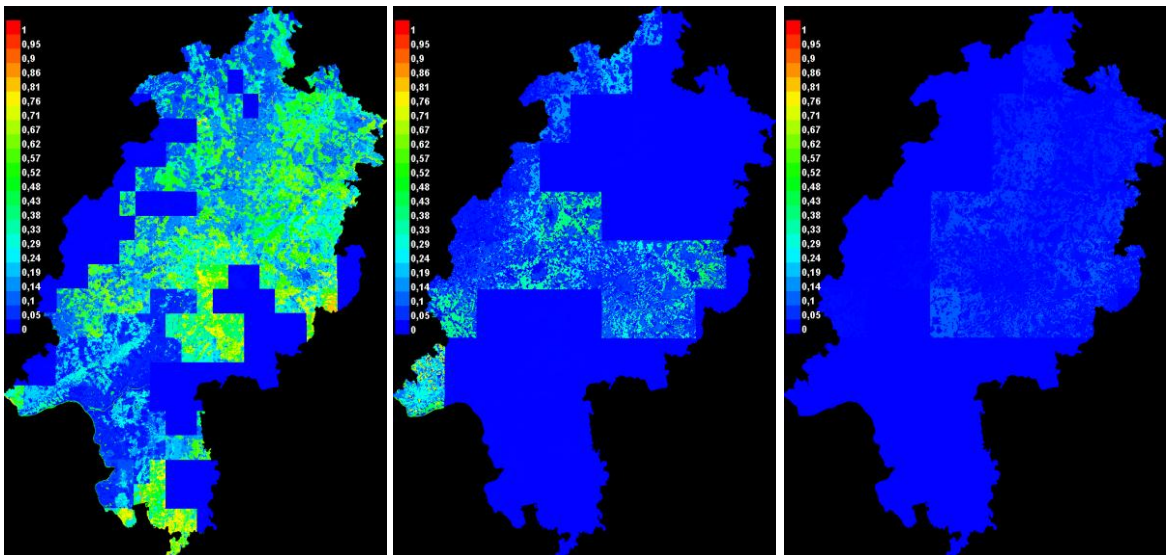

HADCM3/CCLM mit Landnutzung (1980-2010, 2031-2060, 2071-2100)

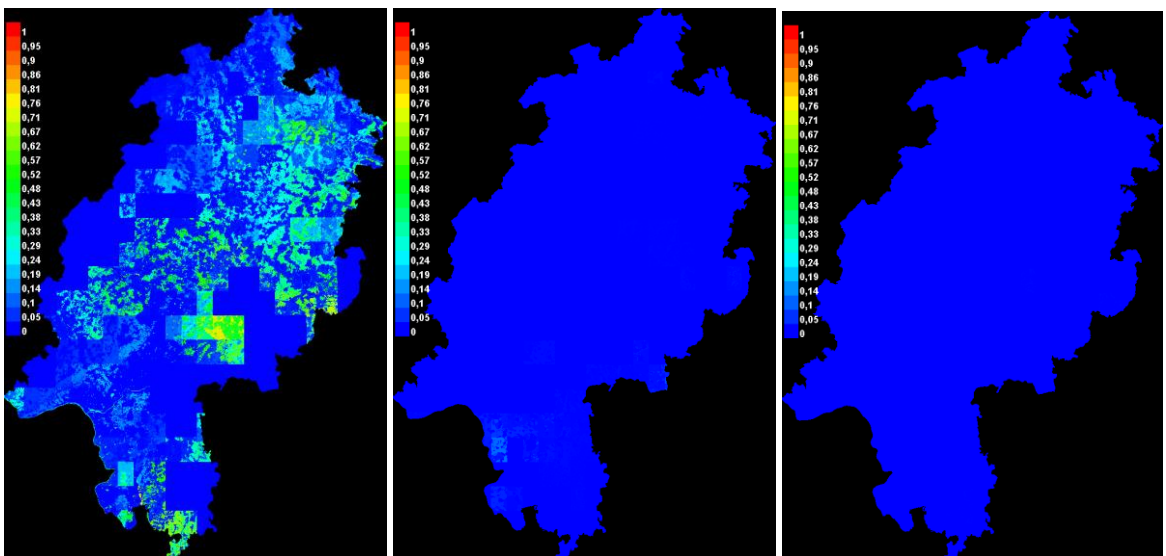

ECHAM5/REMO mit Landnutzung (1980-2010, 2031-2060, 2071-2100)

Faden-Segge (*Carex lasiocarpa*)

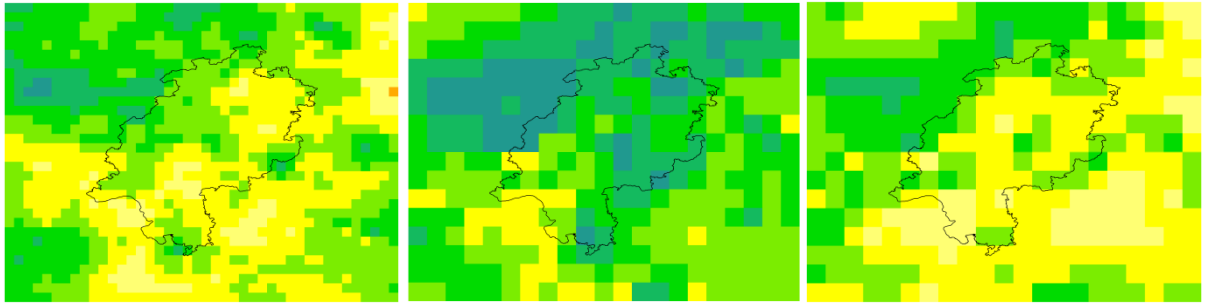

ECHAM5/CCLM (1980-2010, 2031-2060, 2071-2100)

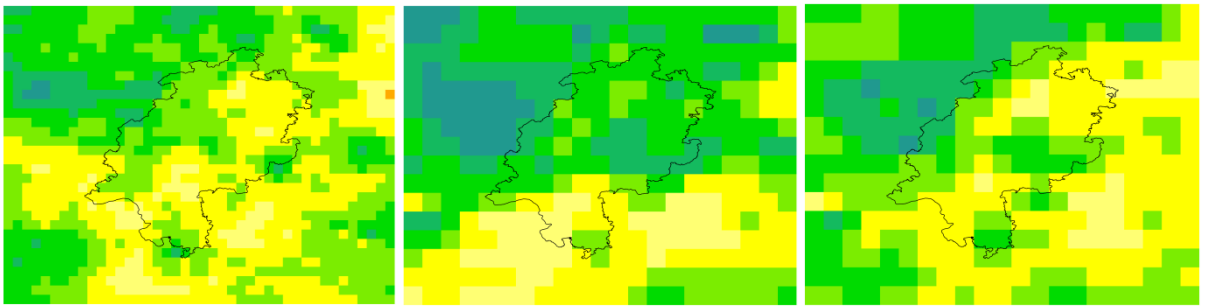

HADCM3/CCLM (1980-2010, 2031-2060, 2071-2100)

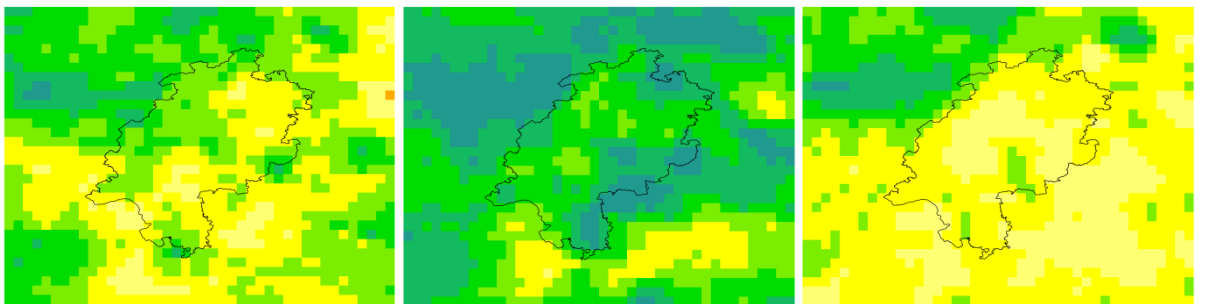

ECHAM5/REMO 10 km (1980-2010, 2031-2060, 2071-2100)

Keine Modellierung möglich

ECHAM5 1km (1980-2010, 2031-2060, 2071-2100)

Carex lasiocarpa

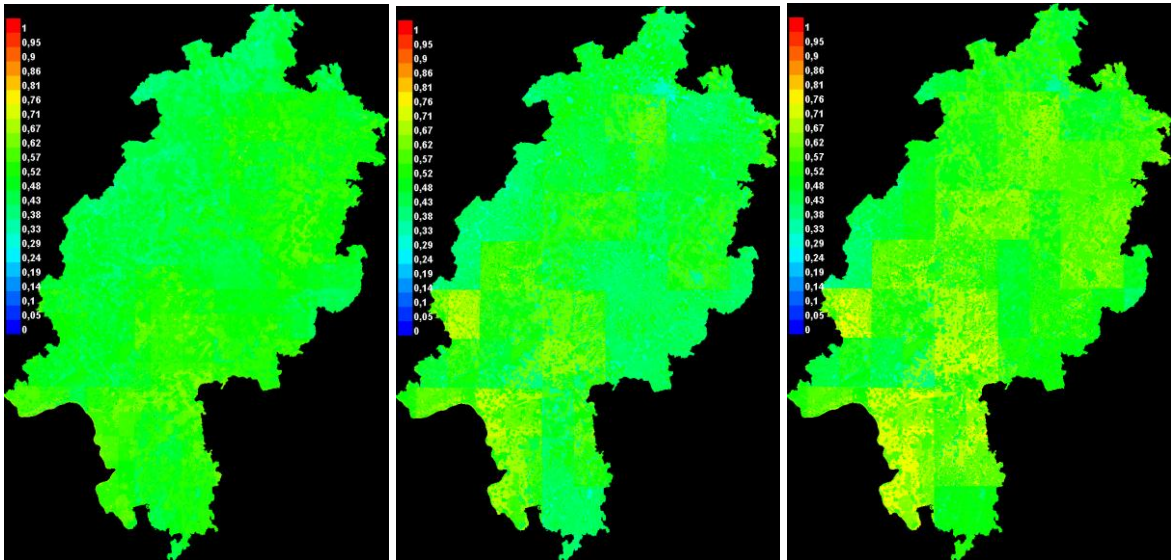

ECHAM5/CCLM mit Landnutzung (1980-2010, 2031-2060, 2071-2100)

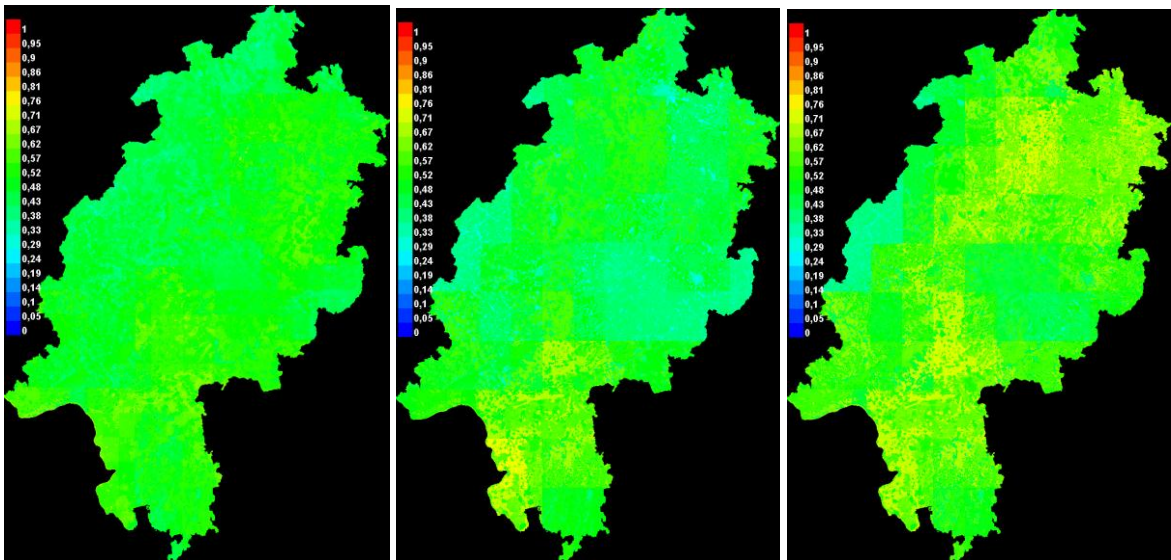

HADCM3/CCLM mit Landnutzung (1980-2010, 2031-2060, 2071-2100)

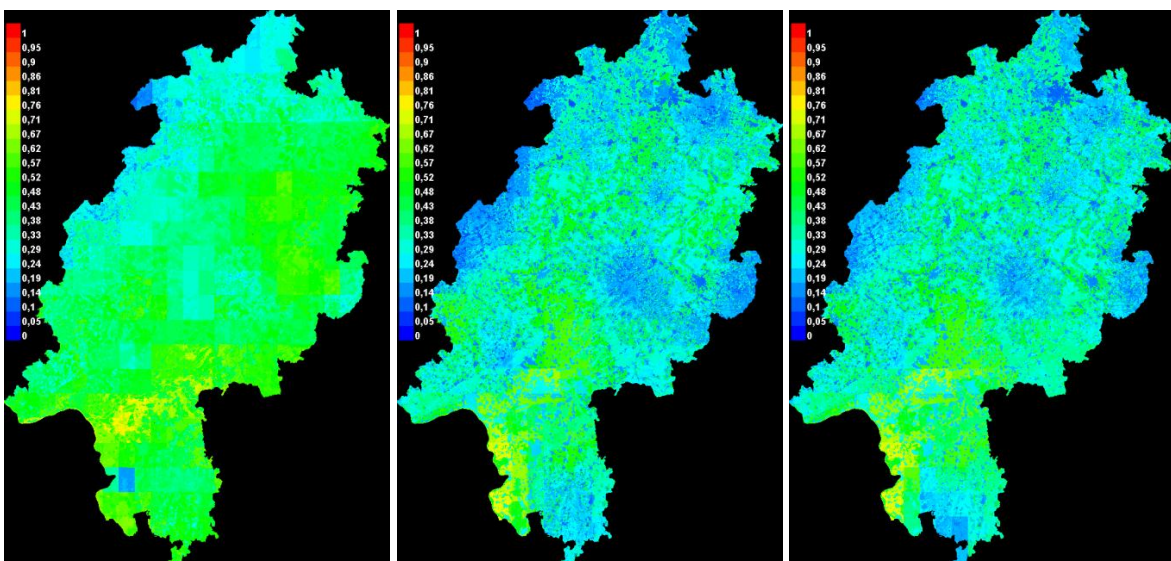

ECHAM5/REMO mit Landnutzung (1980-2010, 2031-2060, 2071-2100)

Dolden-Winterlieb (*Chimaphila umbellata*)

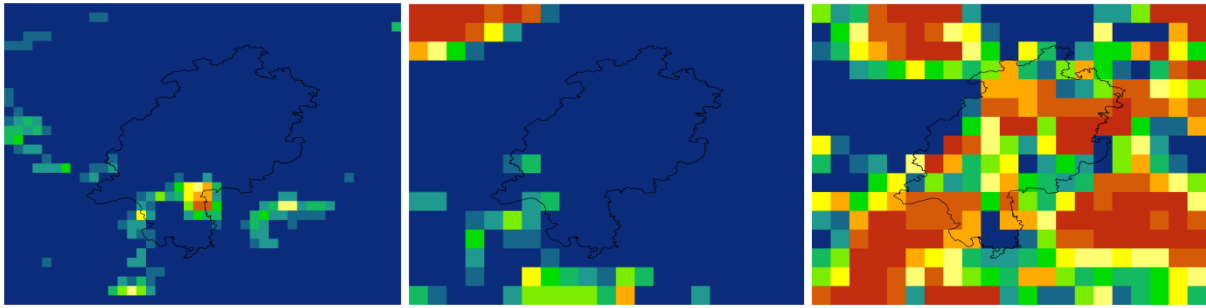

ECHAM5/CCLM (1980-2010, 2031-2060, 2071-2100)

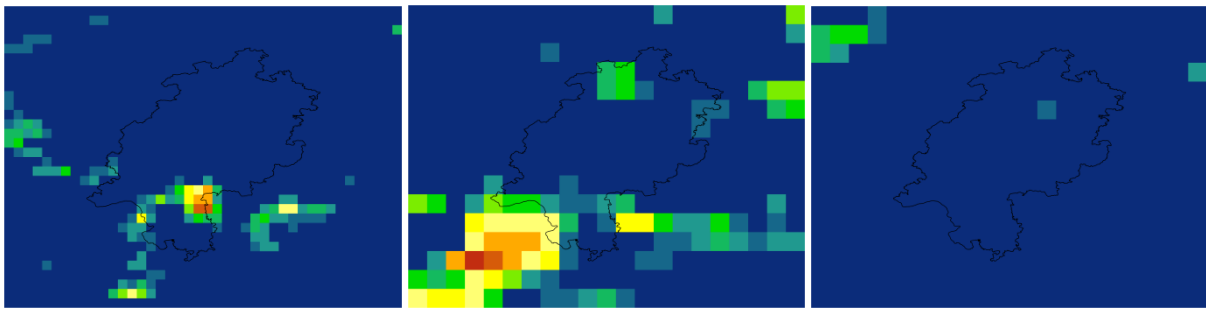

HADCM3/CCLM (1980-2010, 2031-2060, 2071-2100)

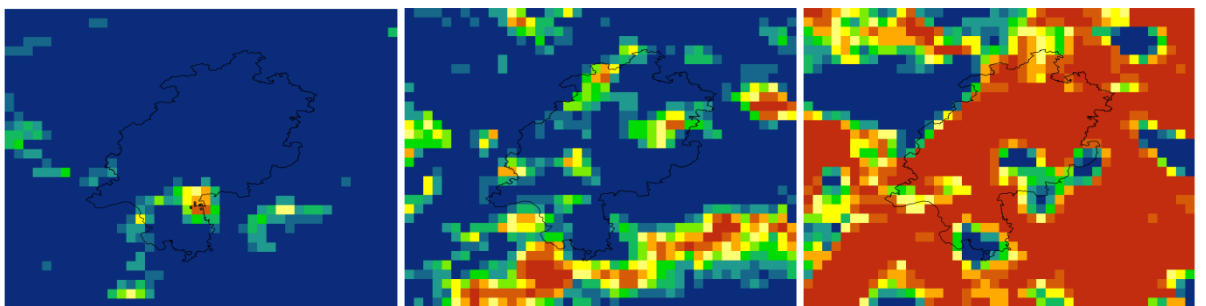

ECHAM5/REMO (1980-2010, 2031-2060, 2071-2100)

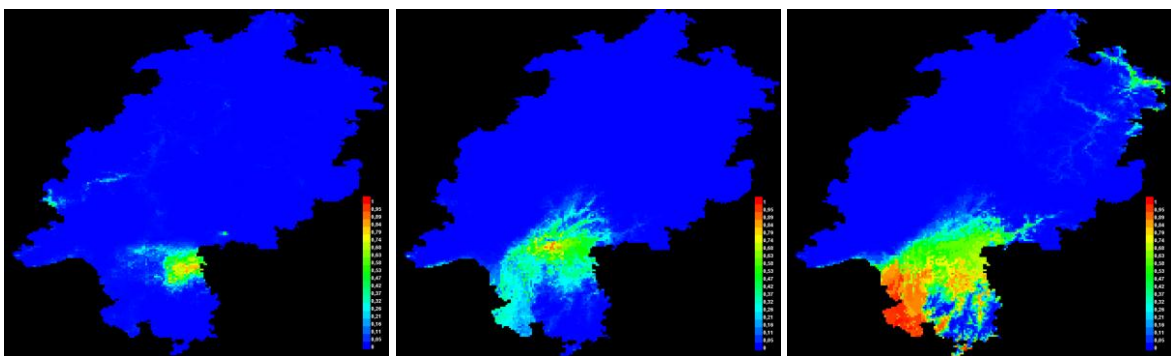

ECHAM5 1km (1980-2010, 2031-2060, 2071-2100)

Chimaphila umbellata

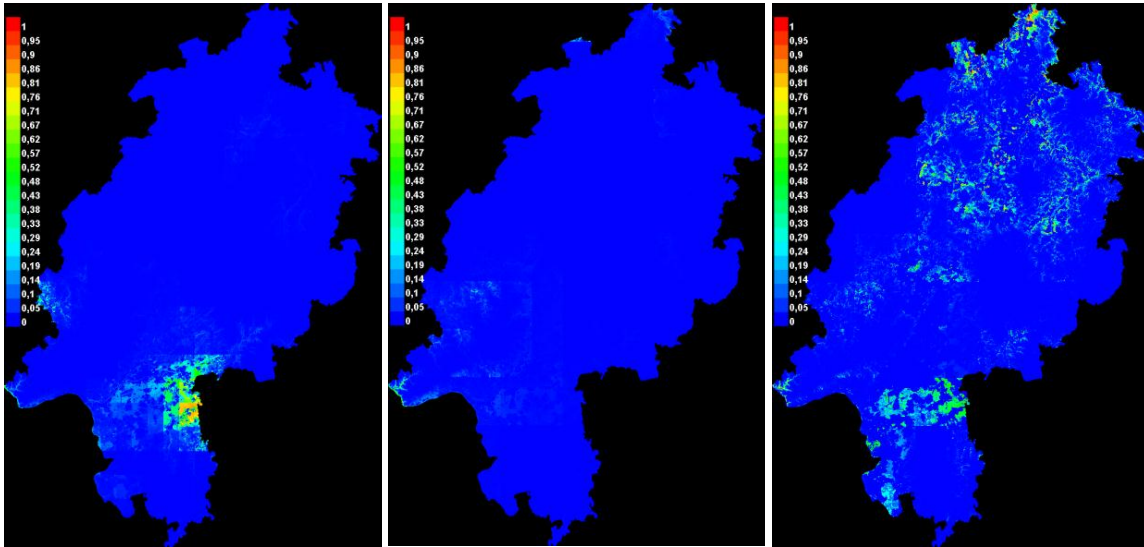

ECHAM5/CCLM mit Landnutzung (1980-2010, 2031-2060, 2071-2100)

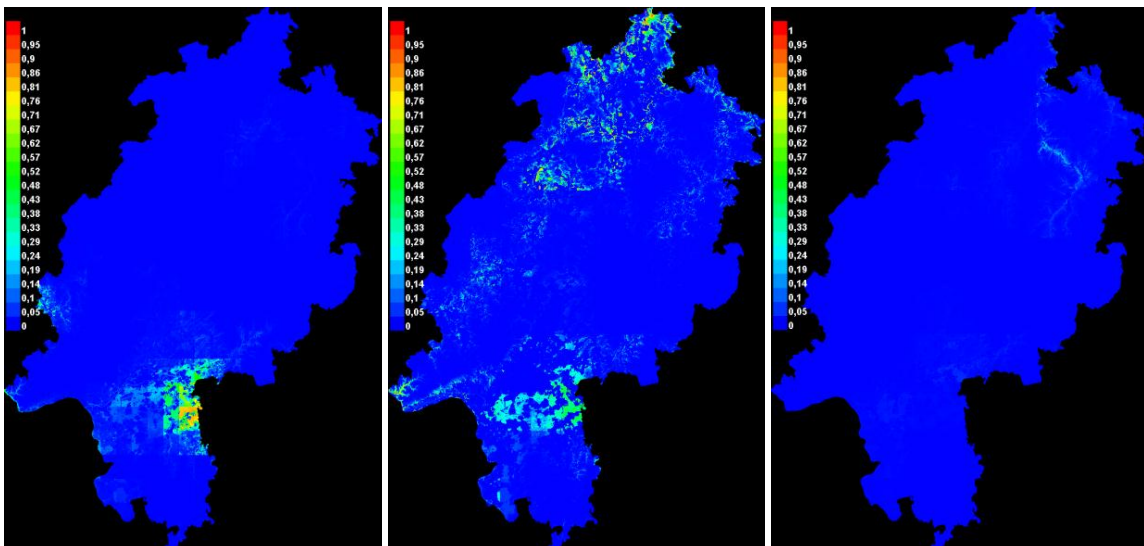

HADCM3/CCLM mit Landnutzung (1980-2010, 2031-2060, 2071-2100)

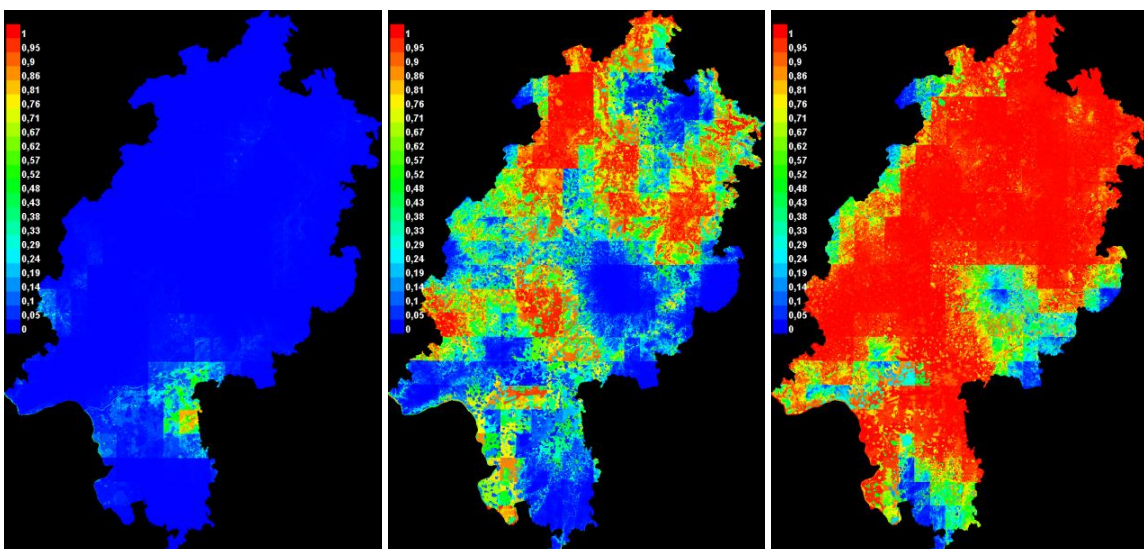

ECHAM5/REMO mit Landnutzung (1980-2010, 2031-2060, 2071-2100)

Brenndolde (*Cnidium dubium*)

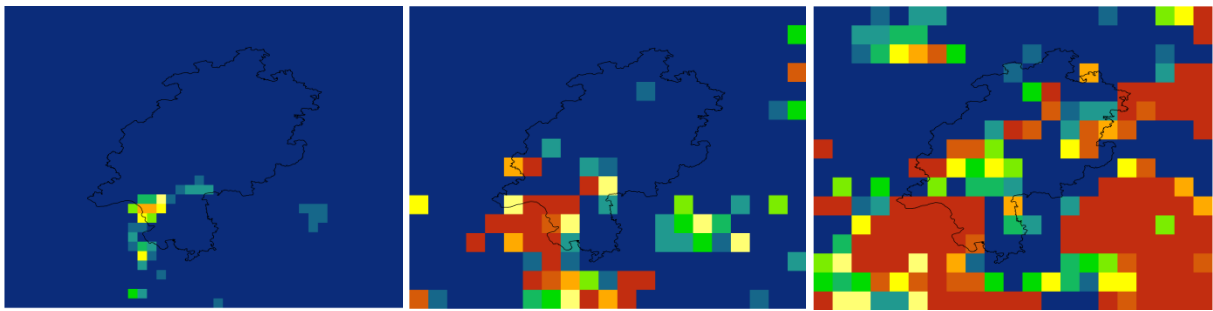

ECHAM5/CCLM (1980-2010, 2031-2060, 2071-2100)

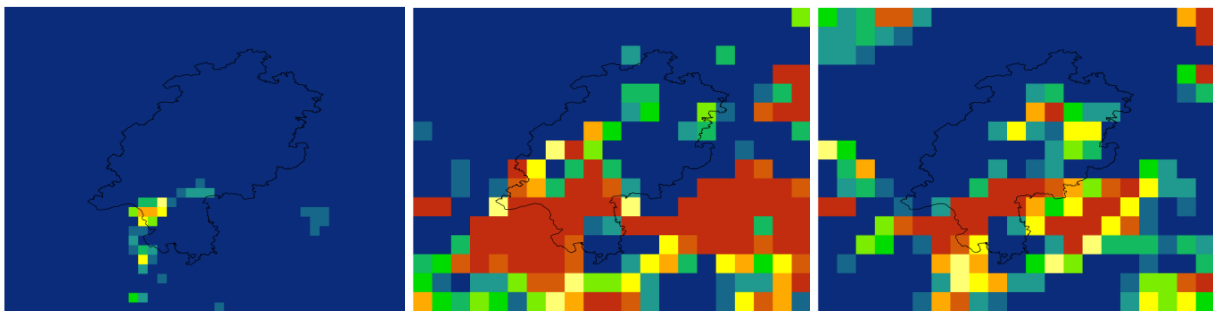

HADCM3/CCLM (1980-2010, 2031-2060, 2071-2100)

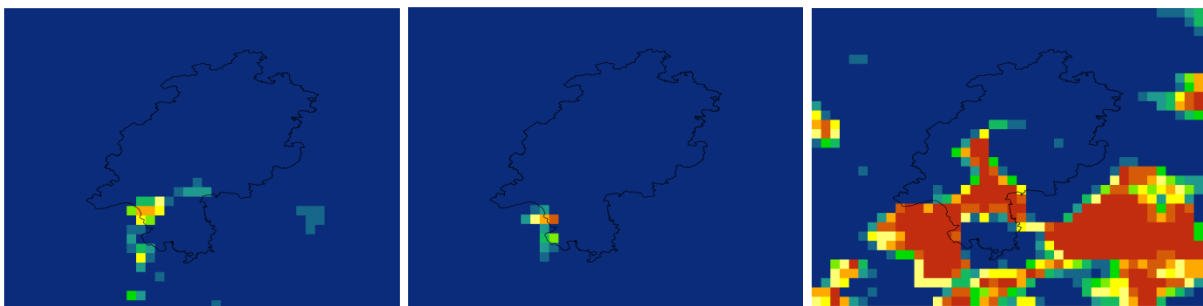

ECHAM5/REMO 10 km (1980-2010, 2031-2060, 2071-2100)

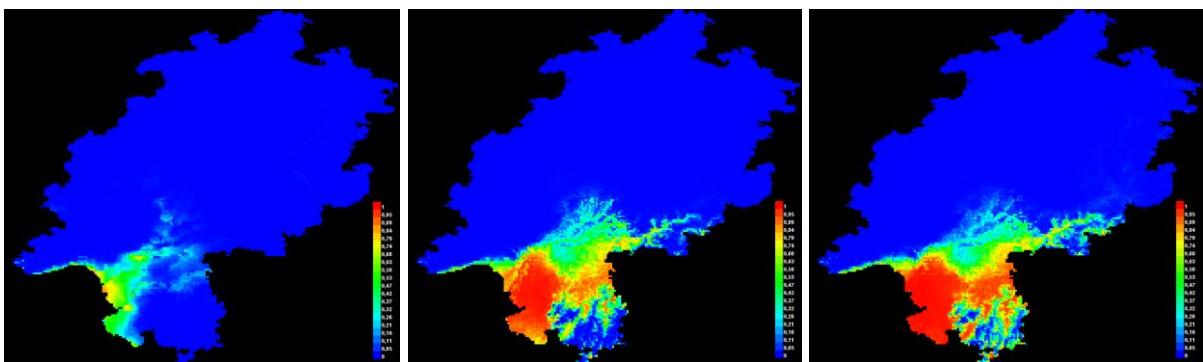

ECHAM5 1km (1980-2010, 2031-2060, 2071-2100)

Cnidium dubium

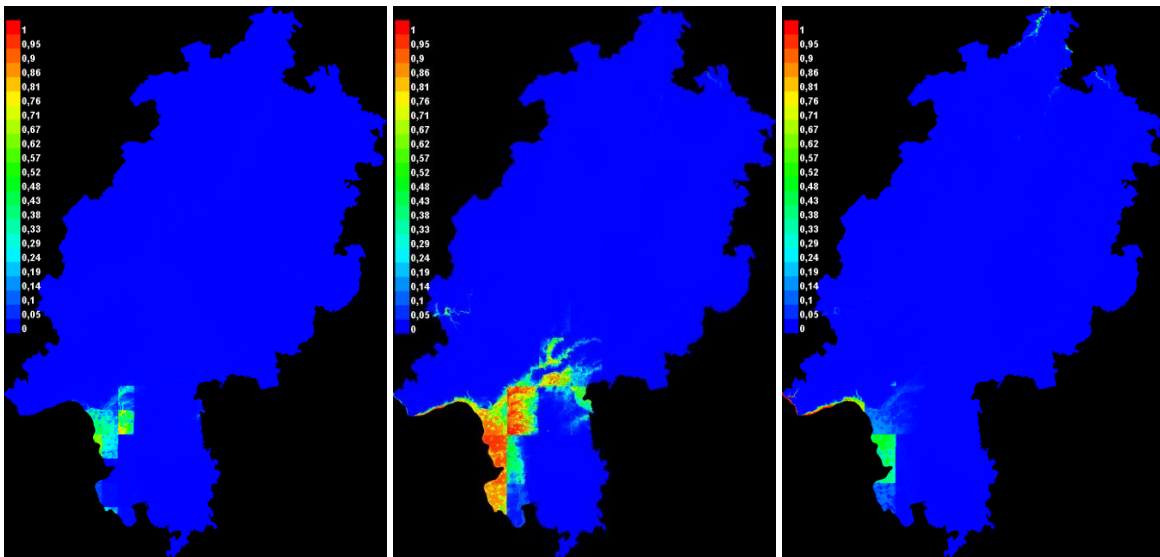

ECHAM5/CCLM mit Landnutzung (1980-2010, 2031-2060, 2071-2100)

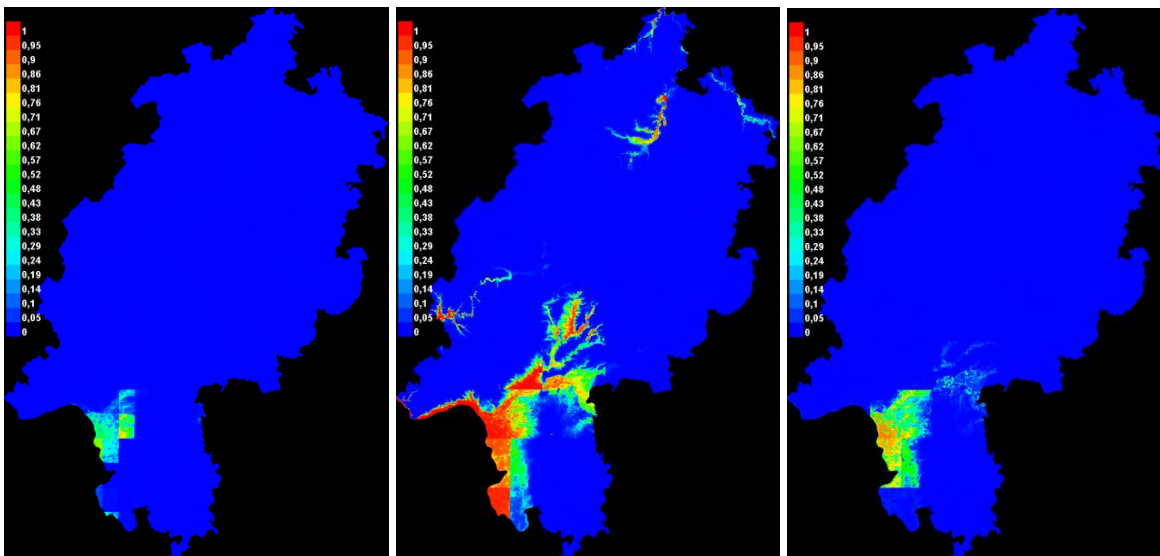

HADCM3/CCLM mit Landnutzung (1980-2010, 2031-2060, 2071-2100)

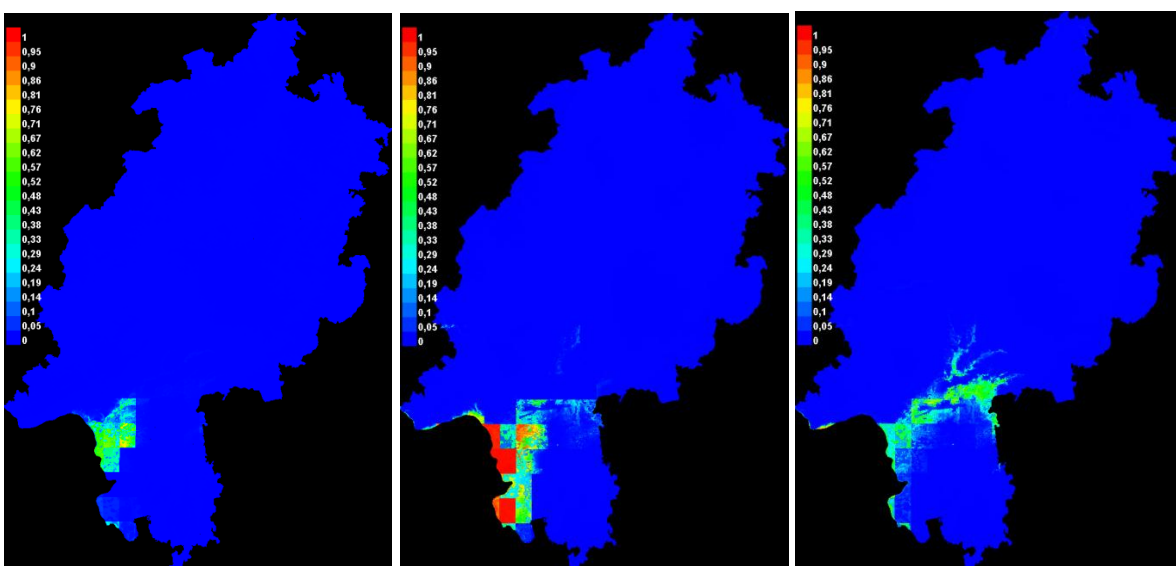

ECHAM5/REMO mit Landnutzung (1980-2010, 2031-2060, 2071-2100)

Wald-Hundszunge (*Cynoglossum germanicum*)

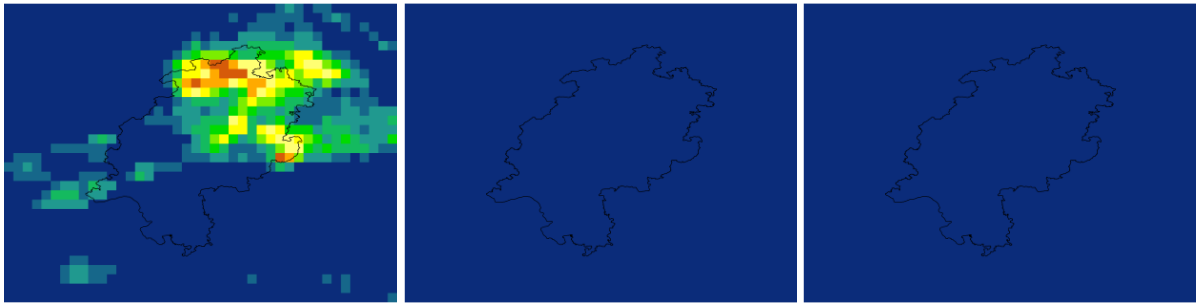

ECHAM5/CCLM (1980-2010, 2031-2060, 2071-2100)

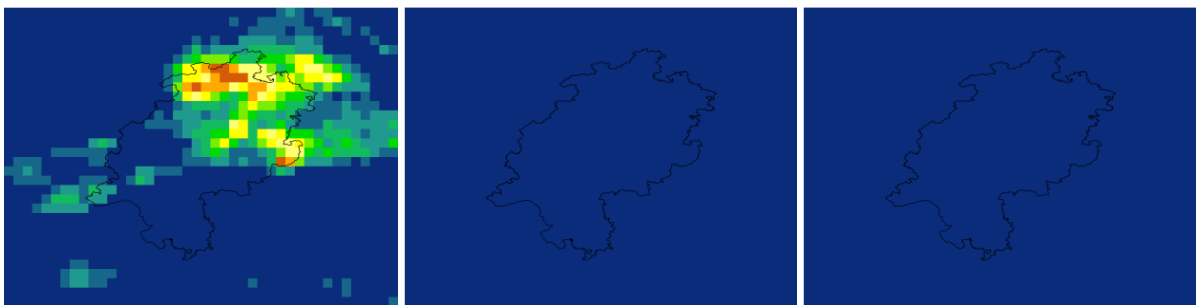

HADCM3/CCLM (1980-2010, 2031-2060, 2071-2100)

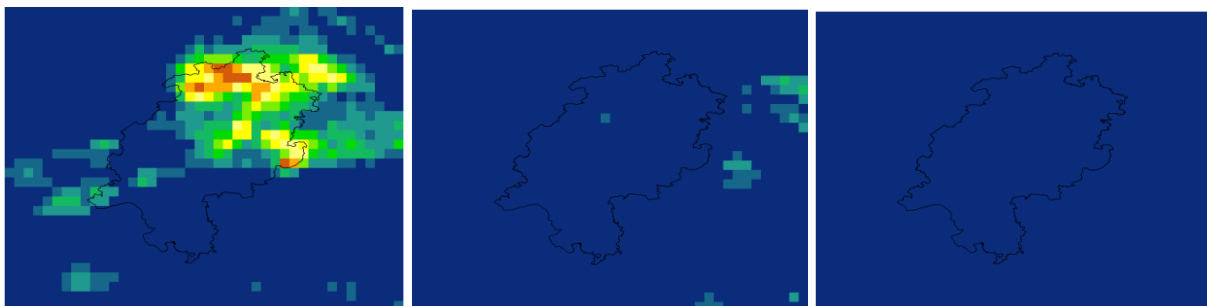

ECHAM5/REMO 10 km (1980-2010, 2031-2060, 2071-2100)

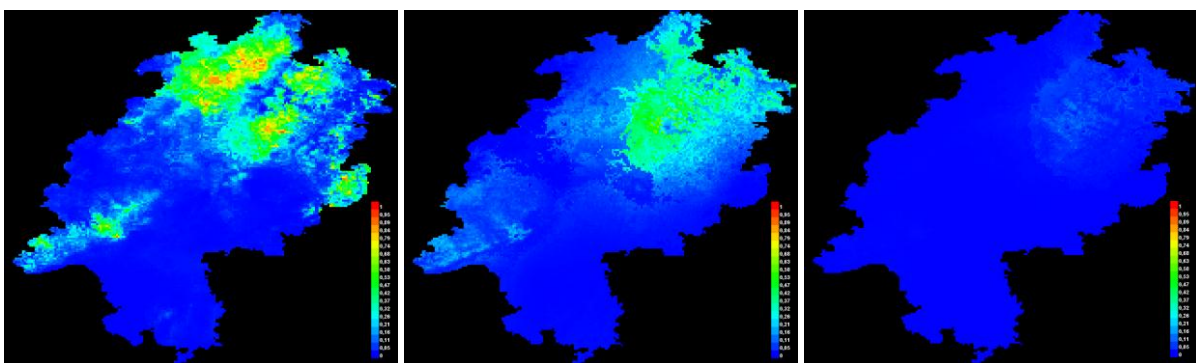

ECHAM5 1km (1980-2010, 2031-2060, 2071-2100)

Cynoglossum germanicum

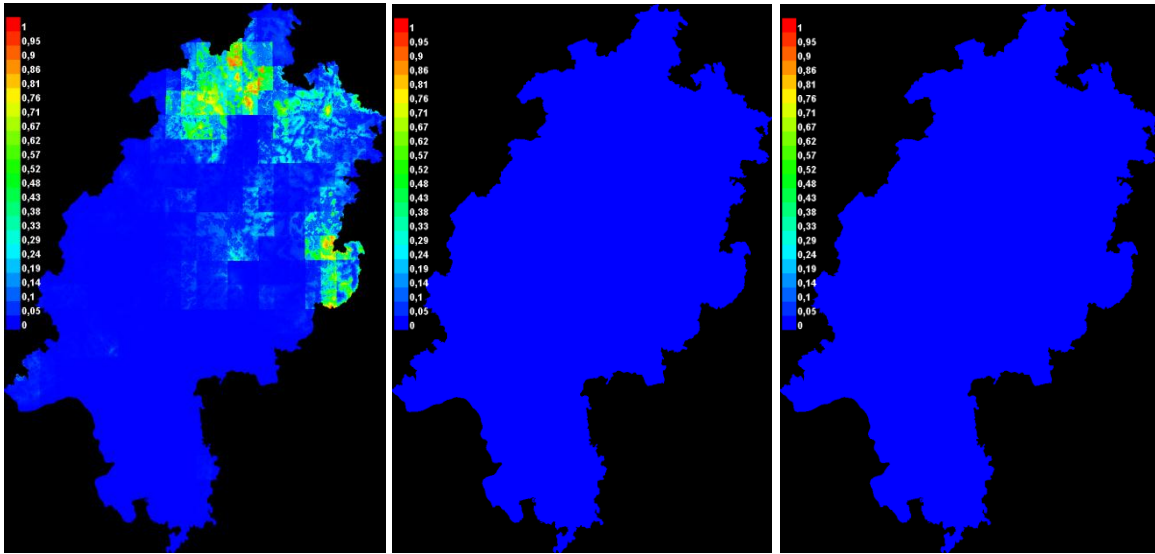

ECHAM5/CCLM mit Landnutzung (1980-2010, 2031-2060, 2071-2100)

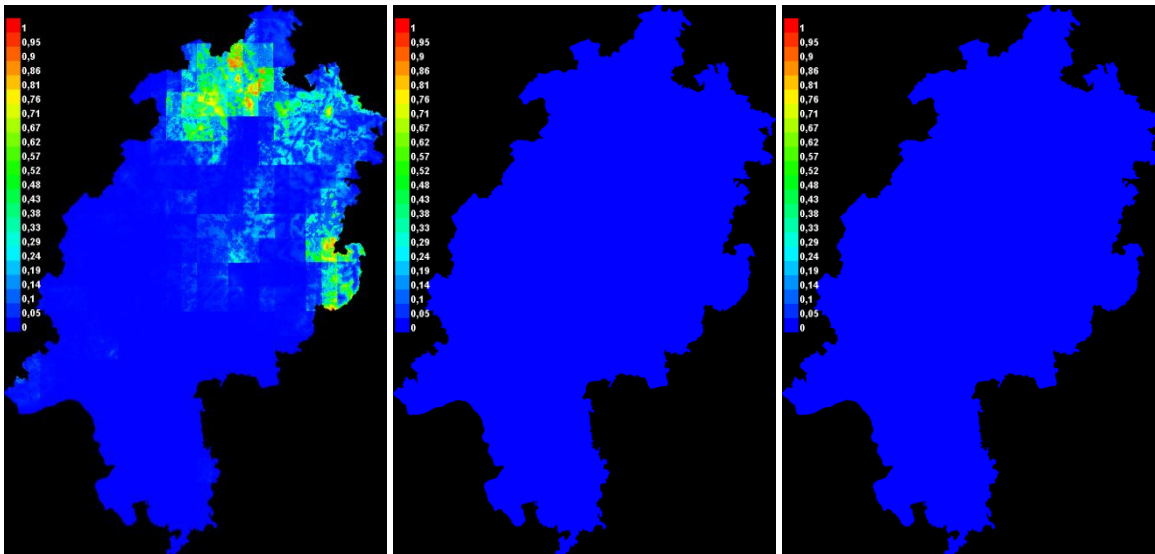

HADCM3/CCLM mit Landnutzung (1980-2010, 2031-2060, 2071-2100)

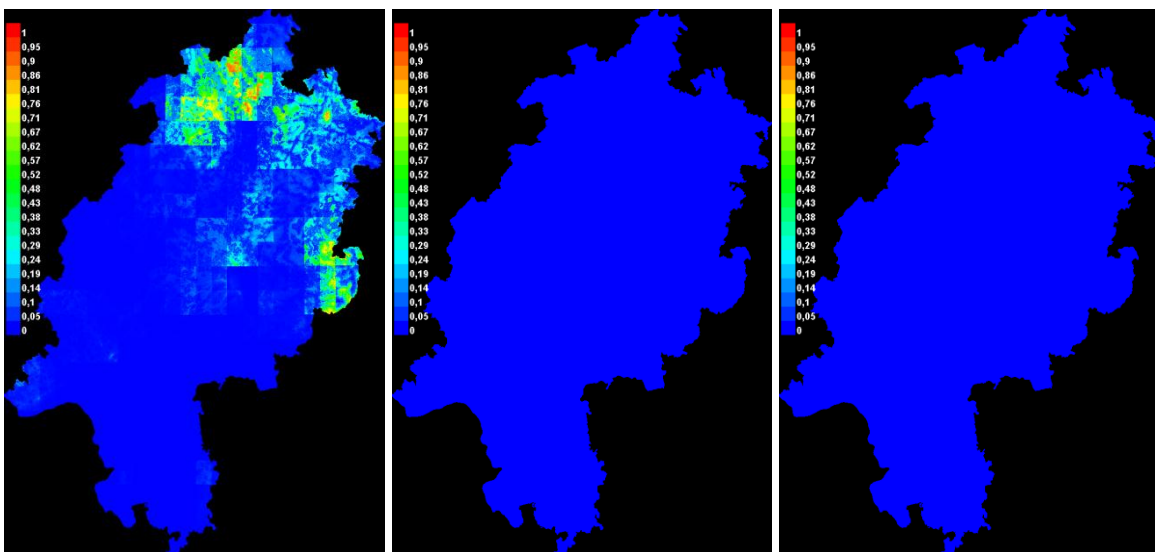

ECHAM5/REMO mit Landnutzung (1980-2010, 2031-2060, 2071-2100)

Fleischrotes Knabenkraut (*Dactylorhiza incarnata*)

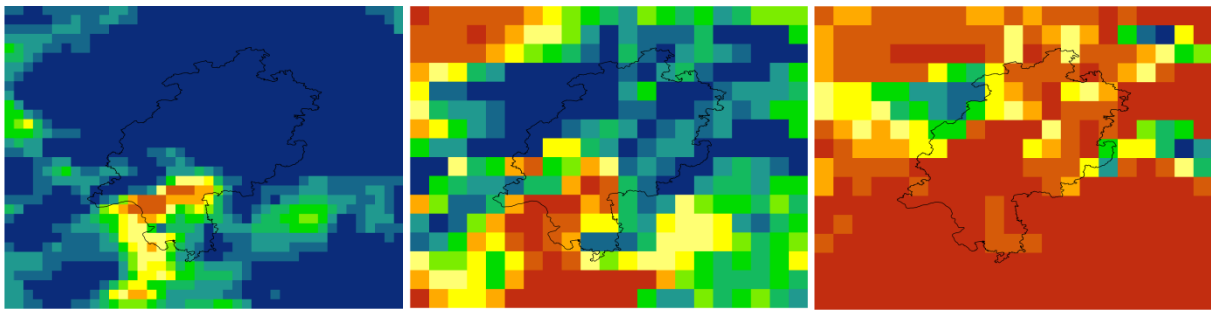

ECHAM5/CCLM (1980-2010, 2031-2060, 2071-2100)

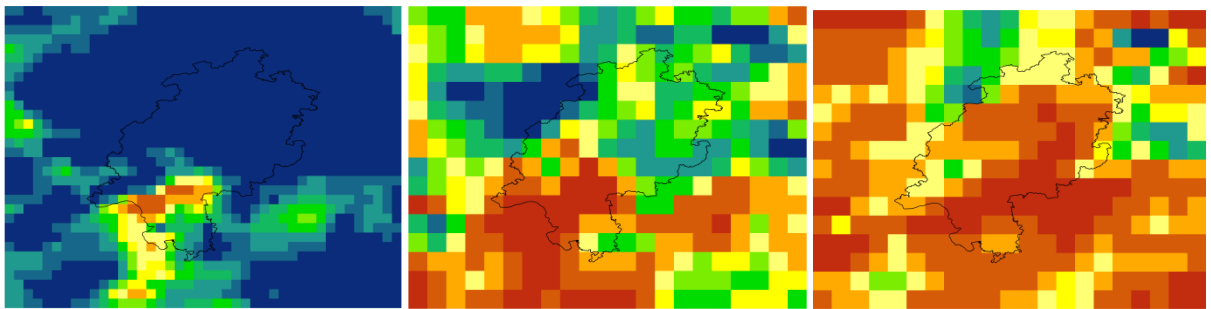

HADCM3/CCLM (1980-2010, 2031-2060, 2071-2100)

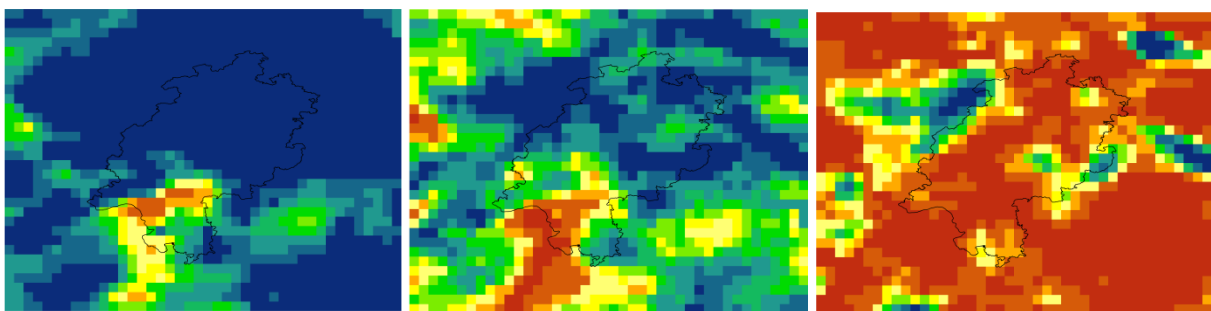

ECHAM5/REMO 10 km (1980-2010, 2031-2060, 2071-2100)

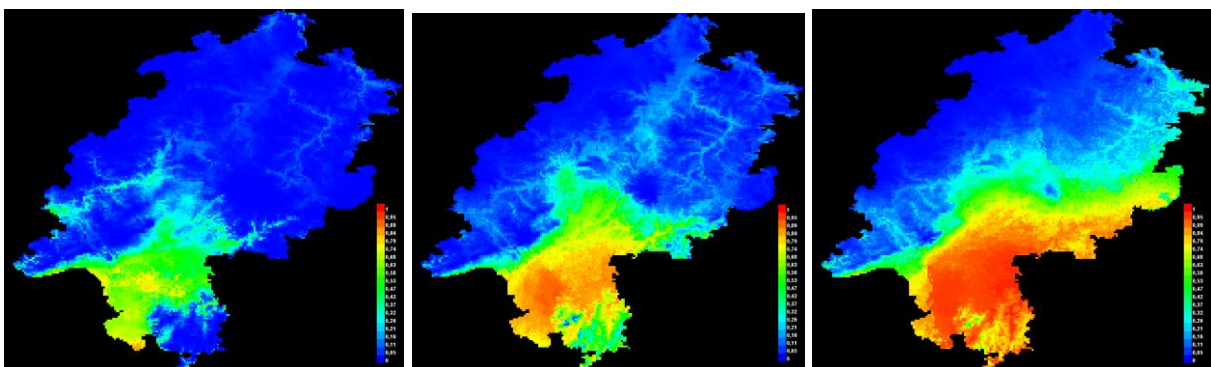

ECHAM5 1km (1980-2010, 2031-2060, 2071-2100)

Dactylorhiza incarnata

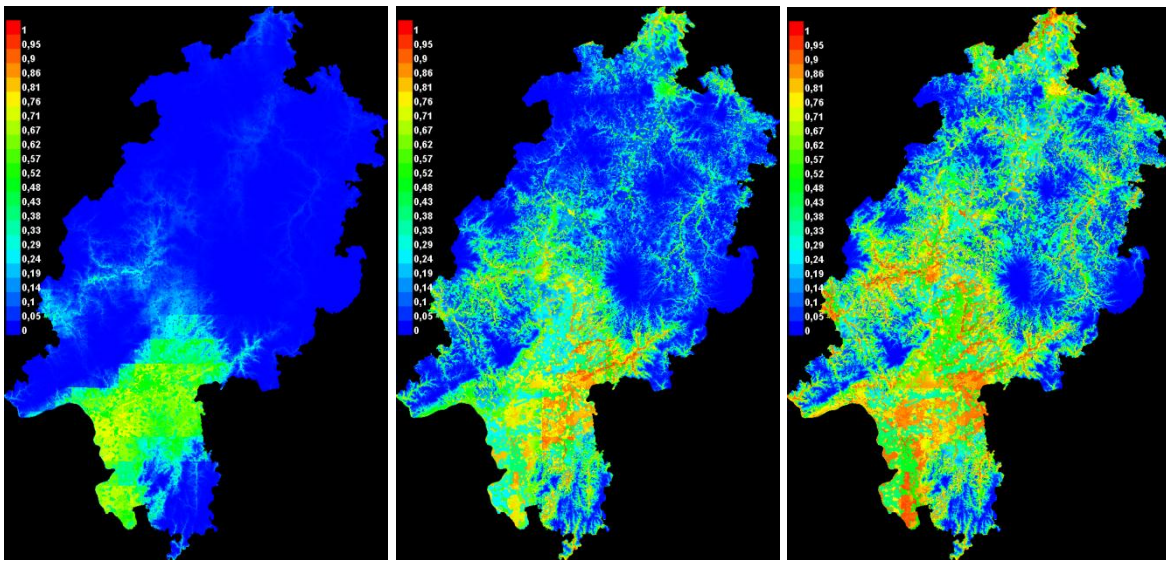

ECHAM5/CCLM mit Landnutzung (1980-2010, 2031-2060, 2071-2100)

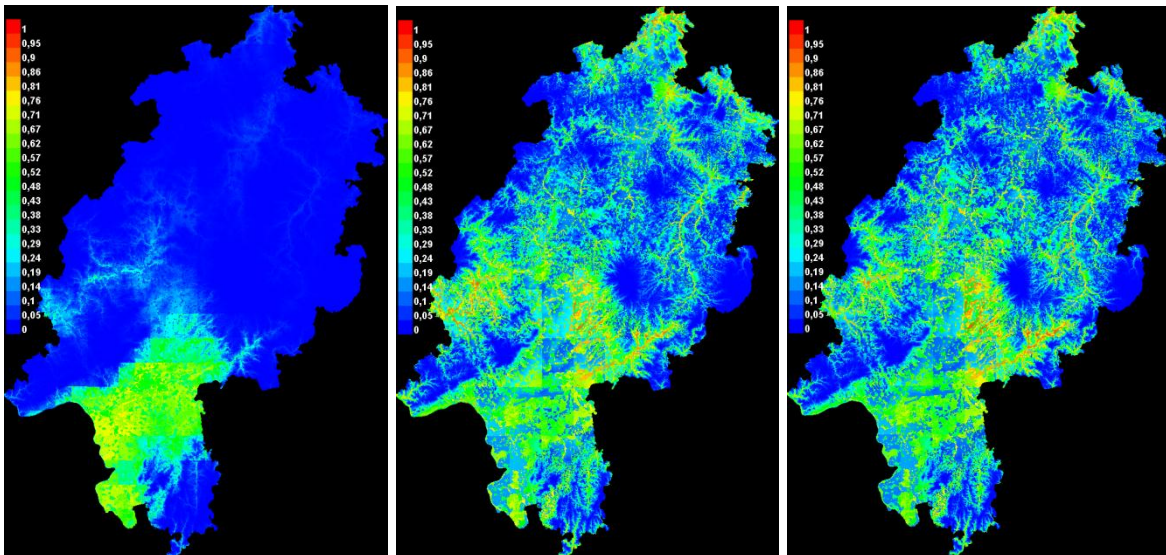

HADCM3/CCLM mit Landnutzung (1980-2010, 2031-2060, 2071-2100)

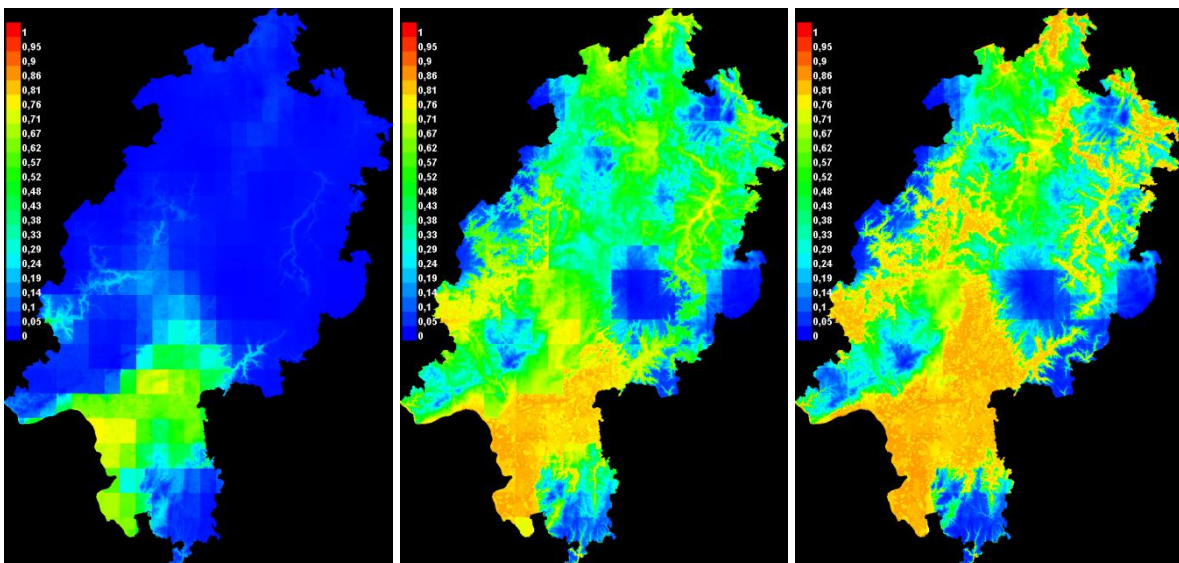

ECHAM5/REMO mit Landnutzung (1980-2010, 2031-2060, 2071-2100)

Diptam (*Dictamnus albus*)

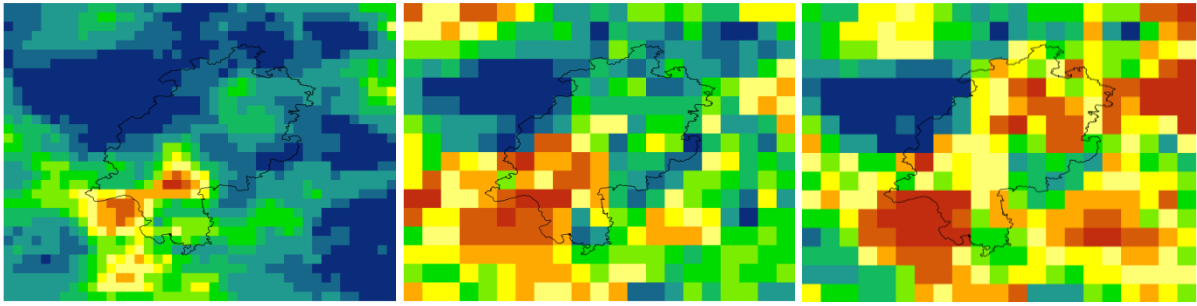

ECHAM5/CCLM (1980-2010, 2031-2060, 2071-2100)

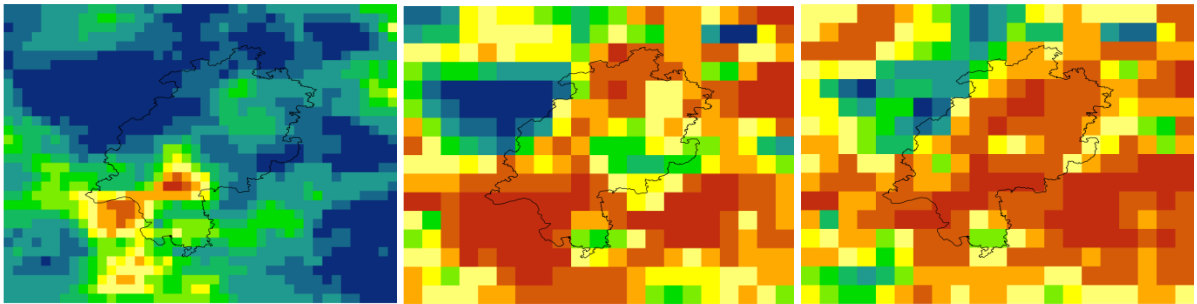

HADCM3/CCLM (1980-2010, 2031-2060, 2071-2100)

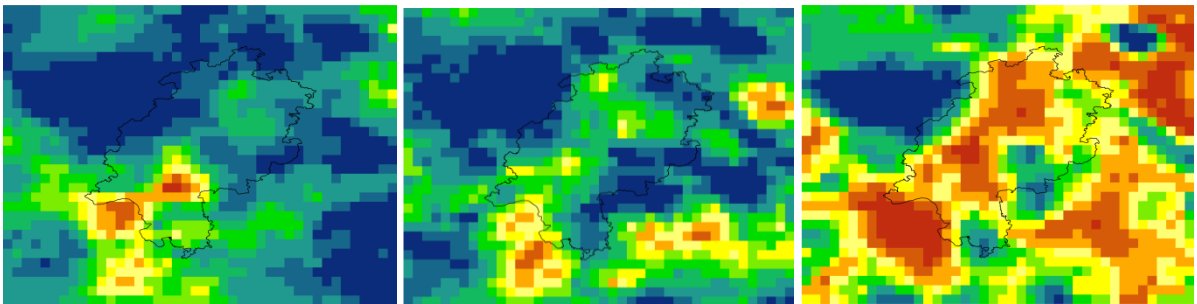

ECHAM5/REMO 10 km (1980-2010, 2031-2060, 2071-2100)

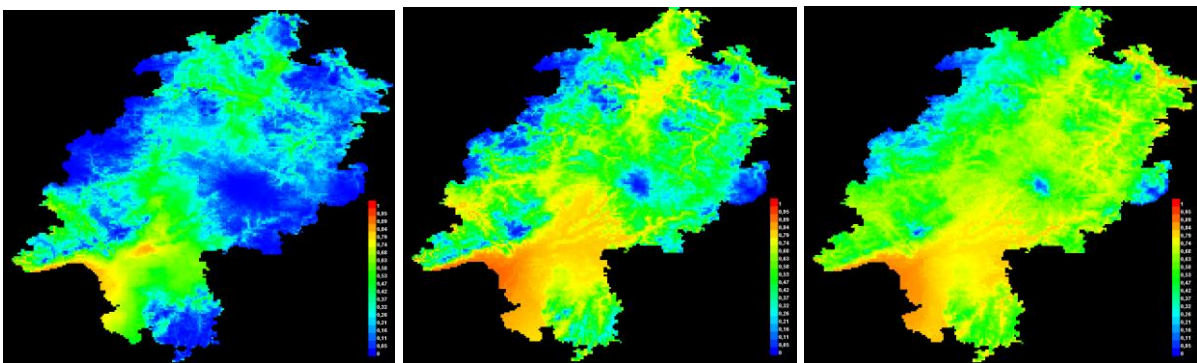

ECHAM5 1km (1980-2010, 2031-2060, 2071-2100)

Dictamnus albus

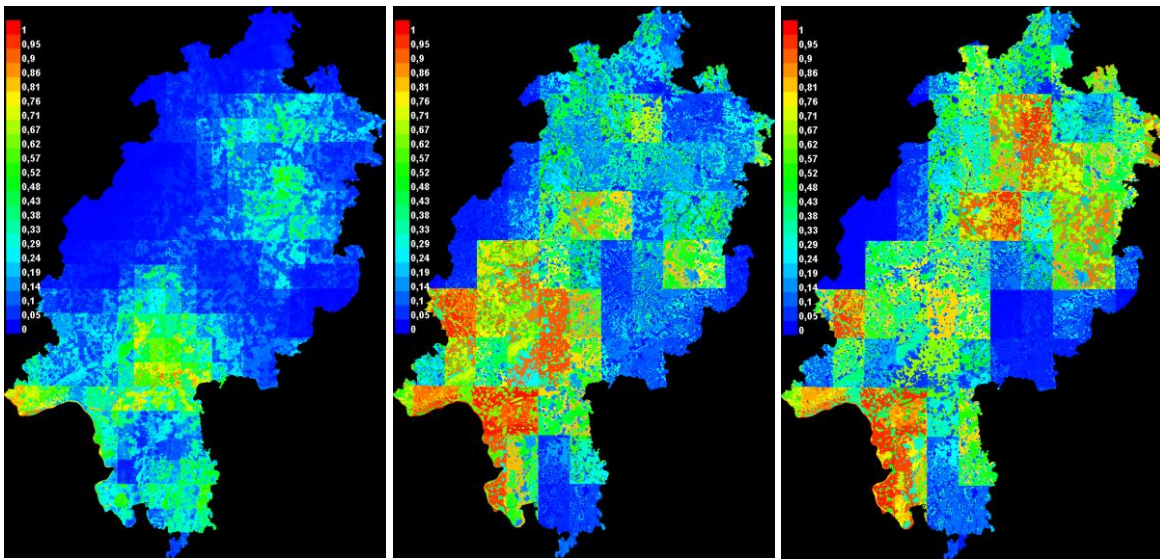

ECHAM5/CCLM mit Landnutzung (1980-2010, 2031-2060, 2071-2100)

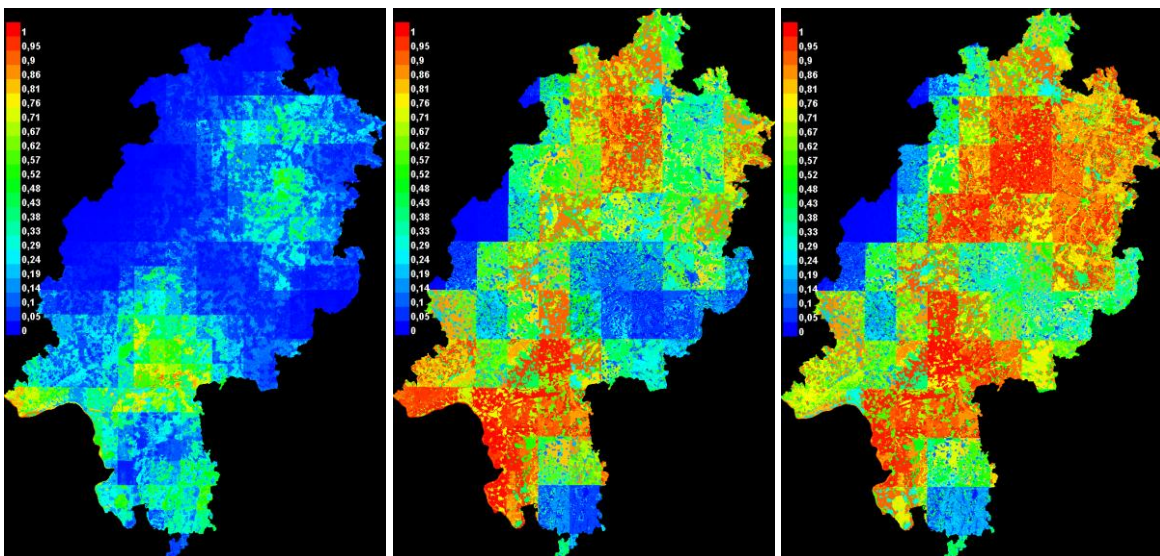

HADCM3/CCLM mit Landnutzung (1980-2010, 2031-2060, 2071-2100)

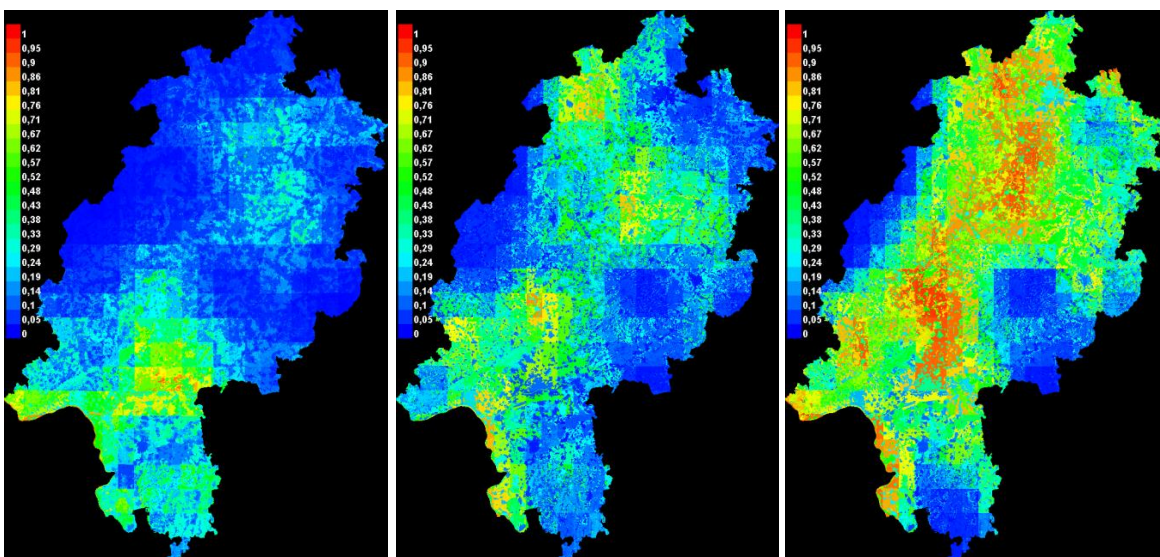

ECHAM5/REMO mit Landnutzung (1980-2010, 2031-2060, 2071-2100)

Nordischer Augentrost (*Euphrasia frigida*)

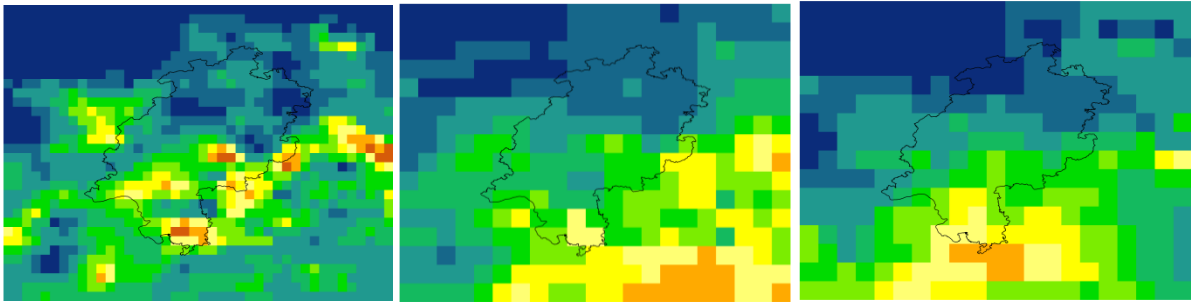

ECHAM5/CCLM (1980-2010, 2031-2060, 2071-2100)

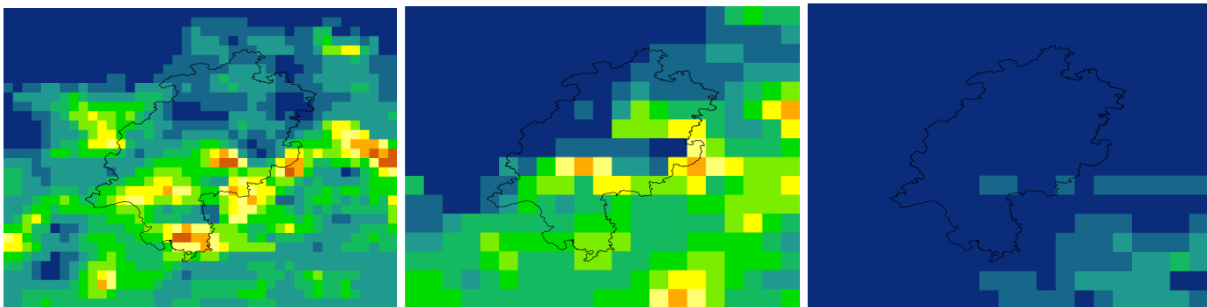

HADCM3/CCLM (1980-2010, 2031-2060, 2071-2100)

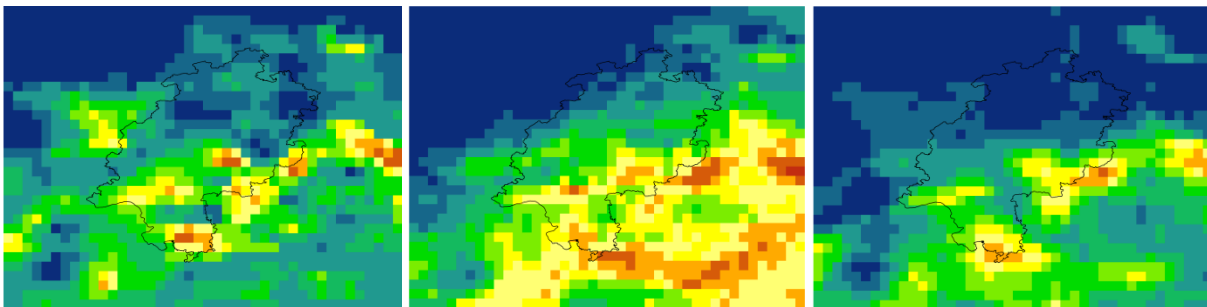

ECHAM5/REMO 10 km (1980-2010, 2031-2060, 2071-2100)

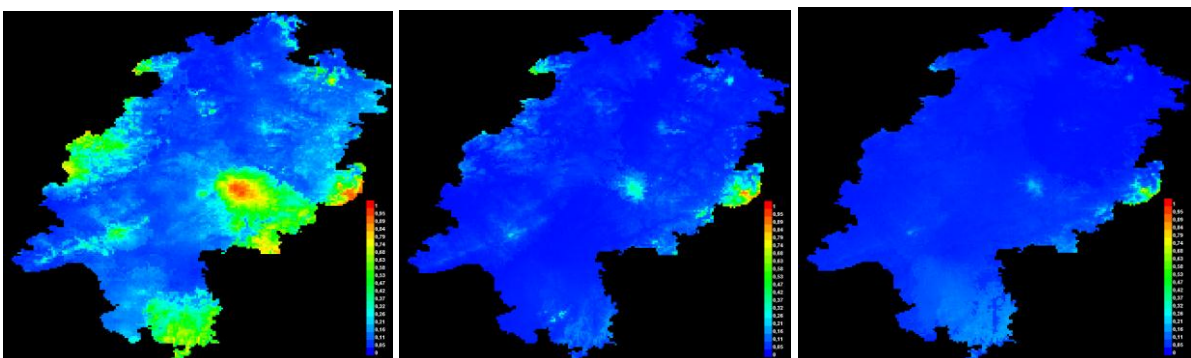

ECHAM5 1km (1980-2010, 2031-2060, 2071-2100)

Euphrasia frigida

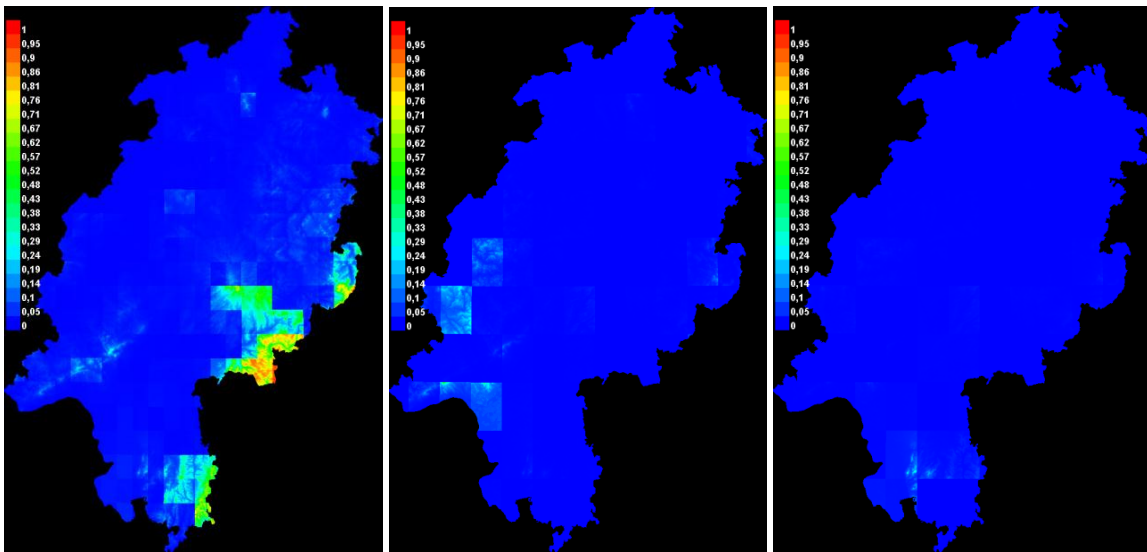

ECHAM5/CCLM mit Landnutzung (1980-2010, 2031-2060, 2071-2100)

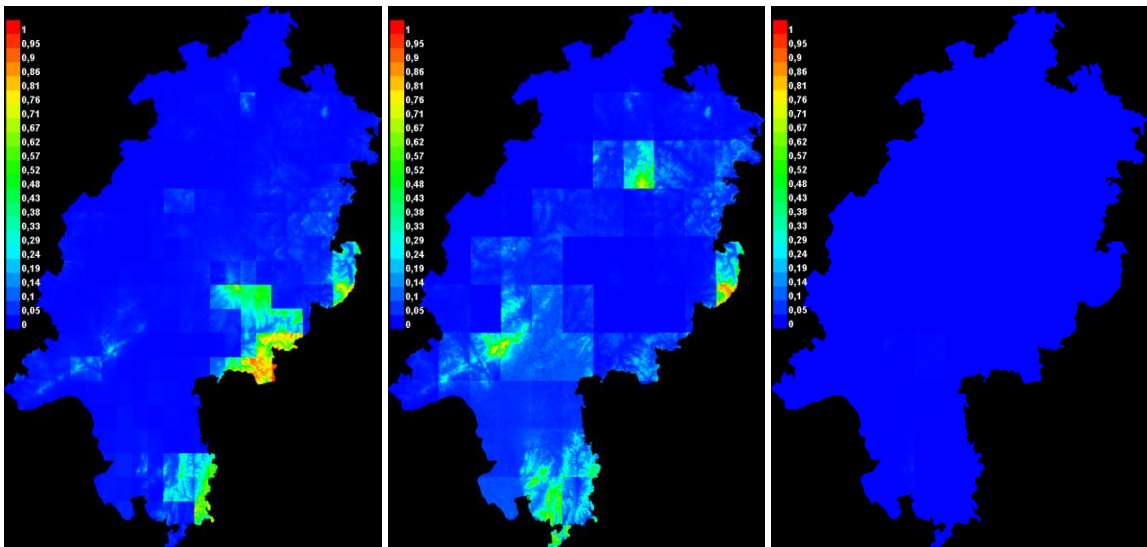

HADCM3/CCLM mit Landnutzung (1980-2010, 2031-2060, 2071-2100)

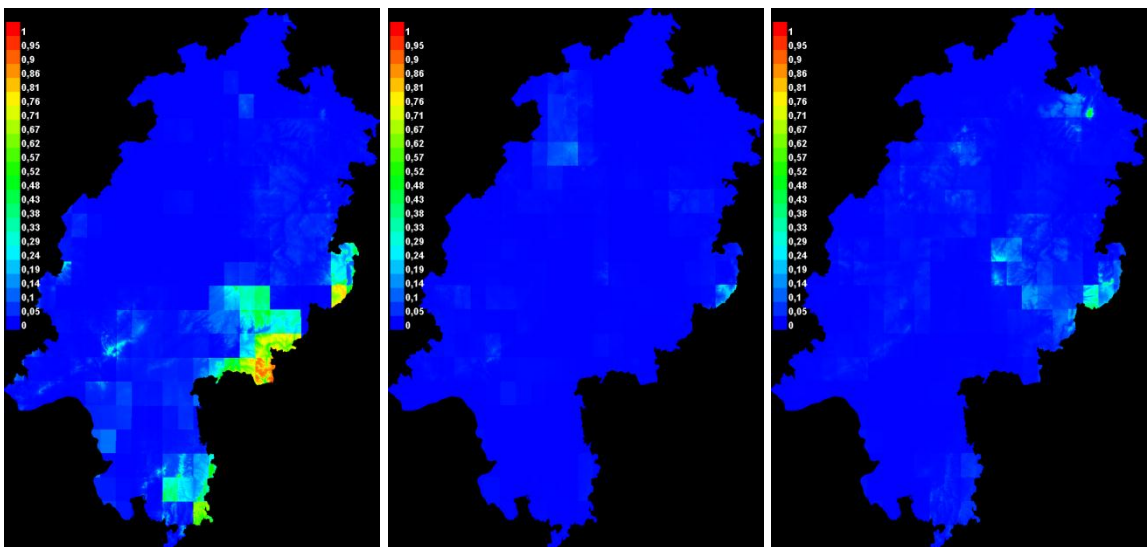

ECHAM5/REMO mit Landnutzung (1980-2010, 2031-2060, 2071-2100)

Duvals Schaf-Schwingel (*Festuca duvalii*)

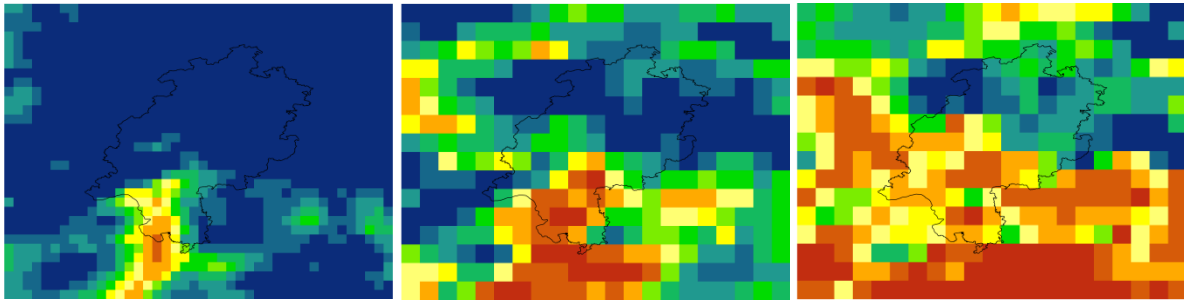

ECHAM5/CCLM (1980-2010, 2031-2060, 2071-2100)

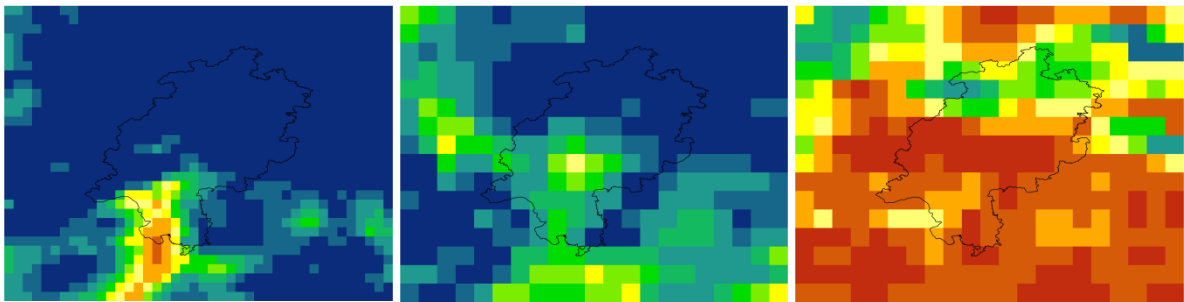

HADCM3/CCLM (1980-2010, 2031-2060, 2071-2100)

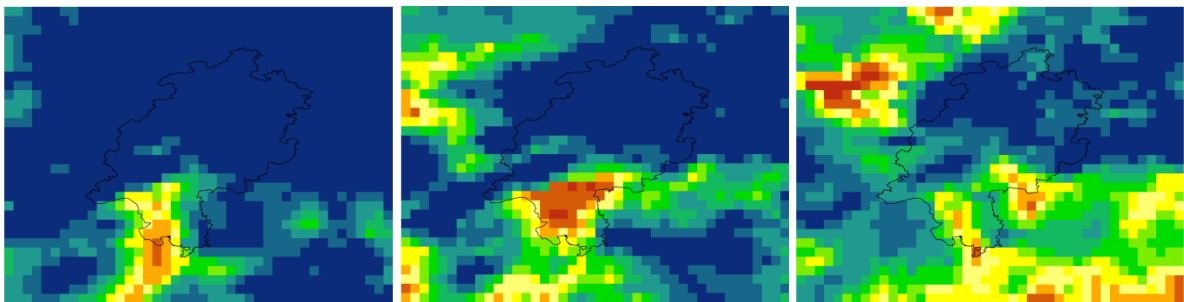

ECHAM5/REMO 10 km (1980-2010, 2031-2060, 2071-2100)

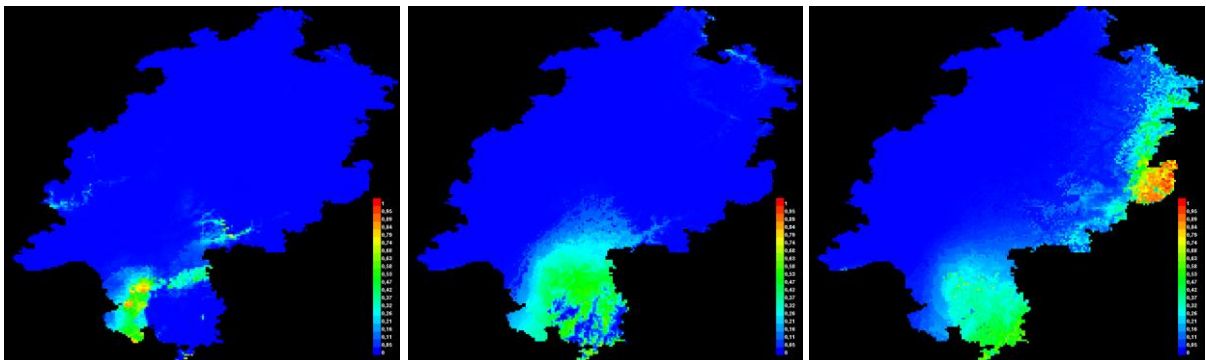

ECHAM5 1km (1980-2010, 2031-2060, 2071-2100)

Festuca duvalii

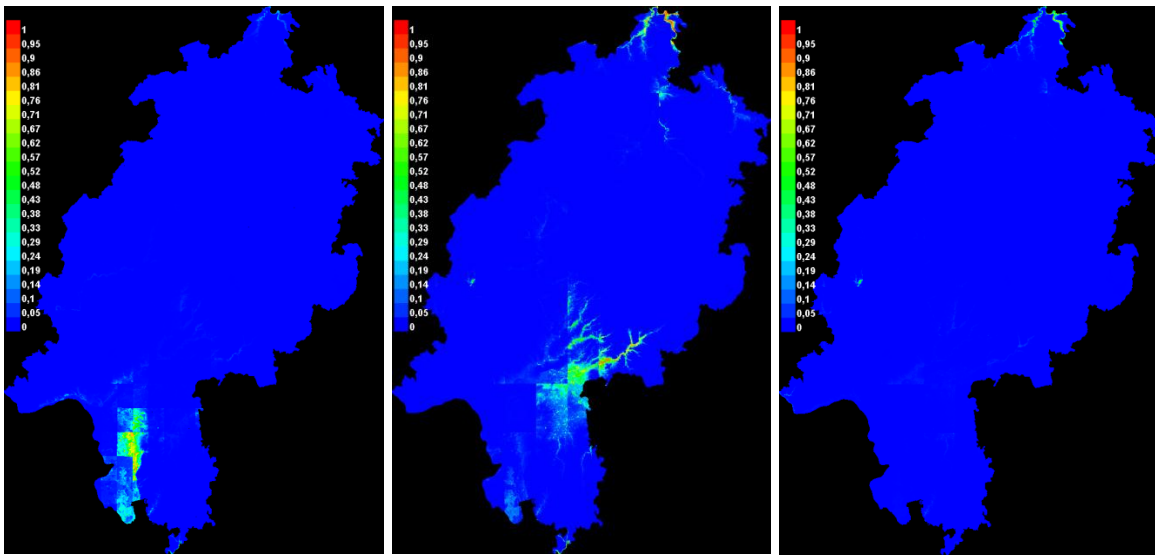

ECHAM5/CCLM mit Landnutzung (1980-2010, 2031-2060, 2071-2100)

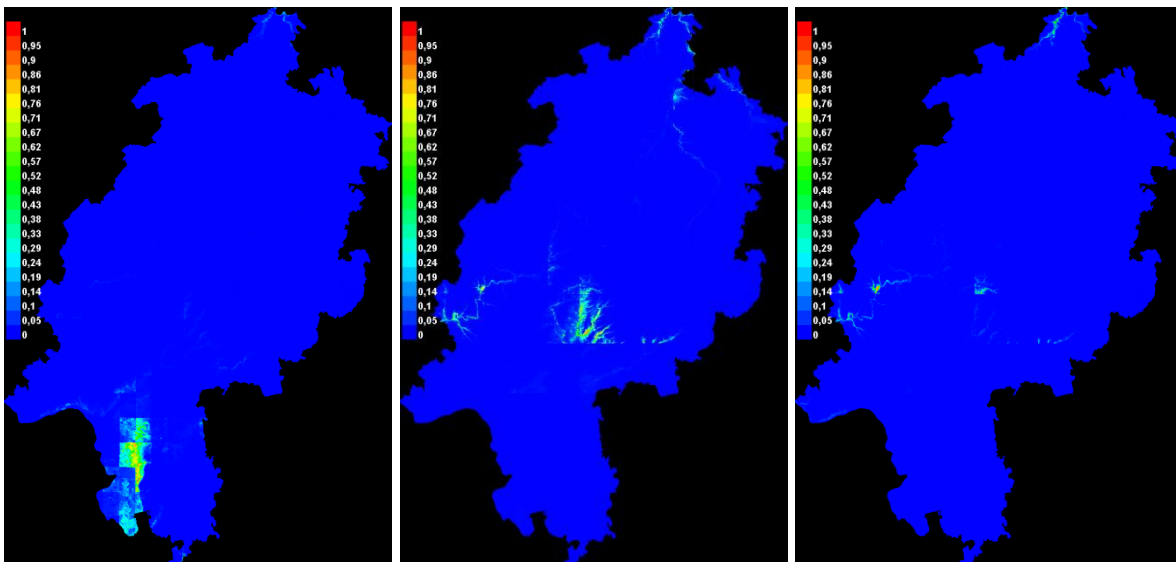

HADCM3/CCLM mit Landnutzung (1980-2010, 2031-2060, 2071-2100)

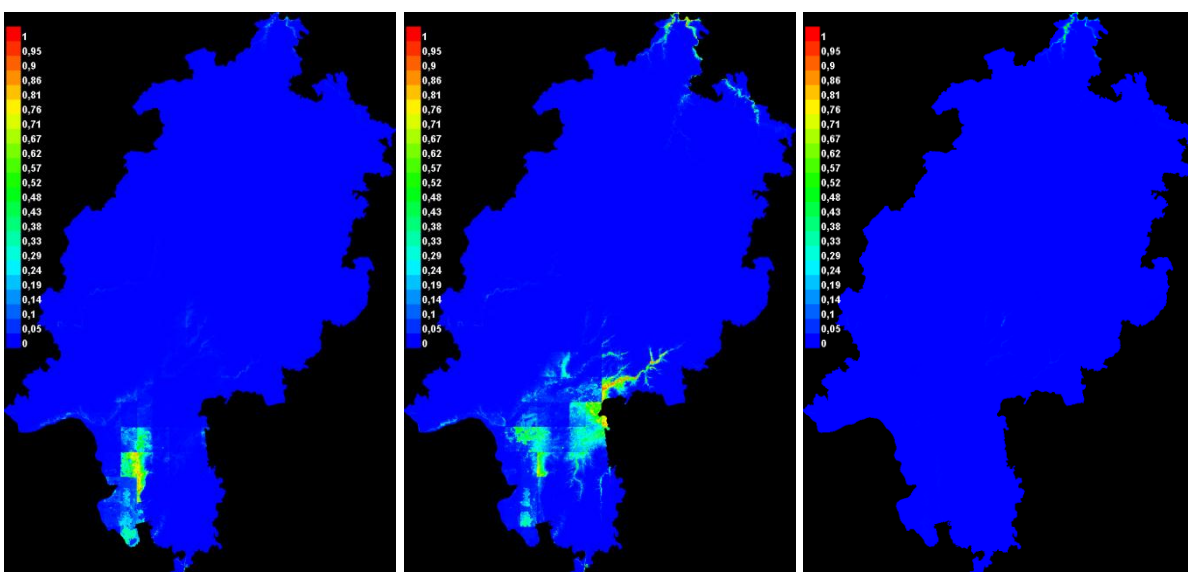

ECHAM5/REMO mit Landnutzung (1980-2010, 2031-2060, 2071-2100)

Zwergsonnenröschen (*Fumana procumbens*)

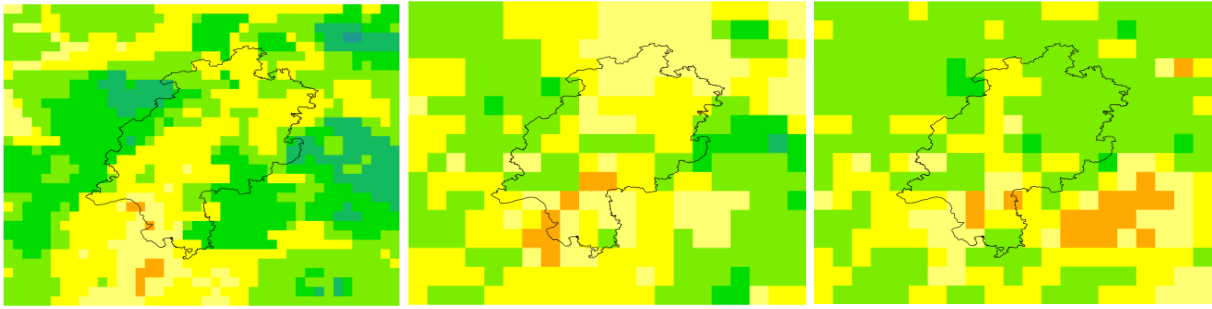

ECHAM5/CCLM (1980-2010, 2031-2060, 2071-2100)

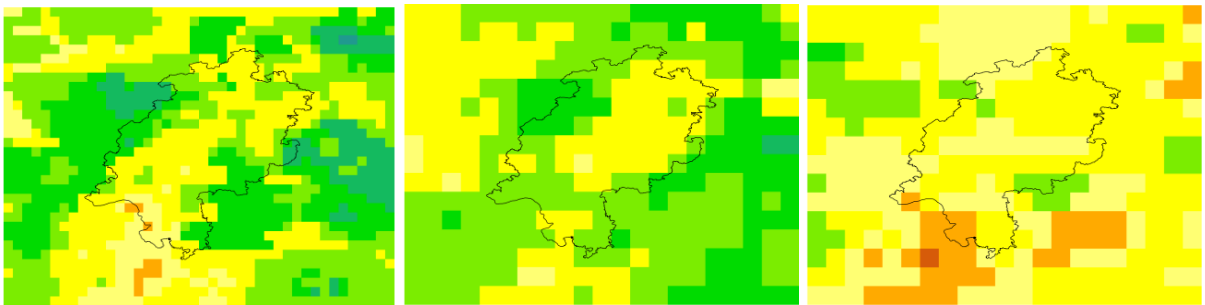

HADCM3/CCLM (1980-2010, 2031-2060, 2071-2100)

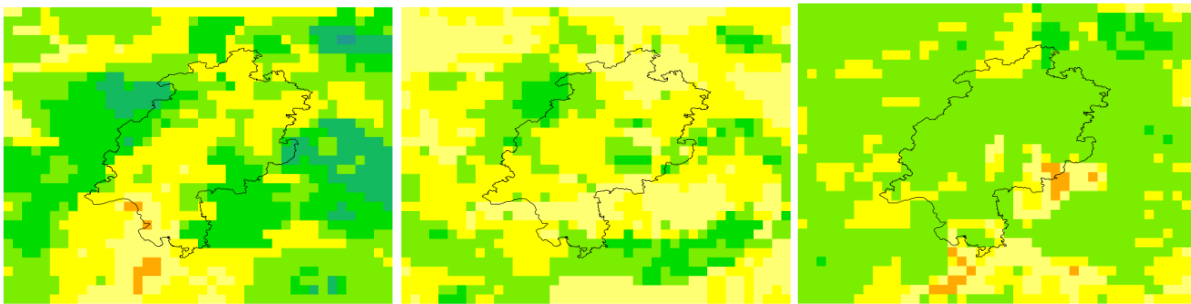

ECHAM5/REMO 10 km (1980-2010, 2031-2060, 2071-2100)

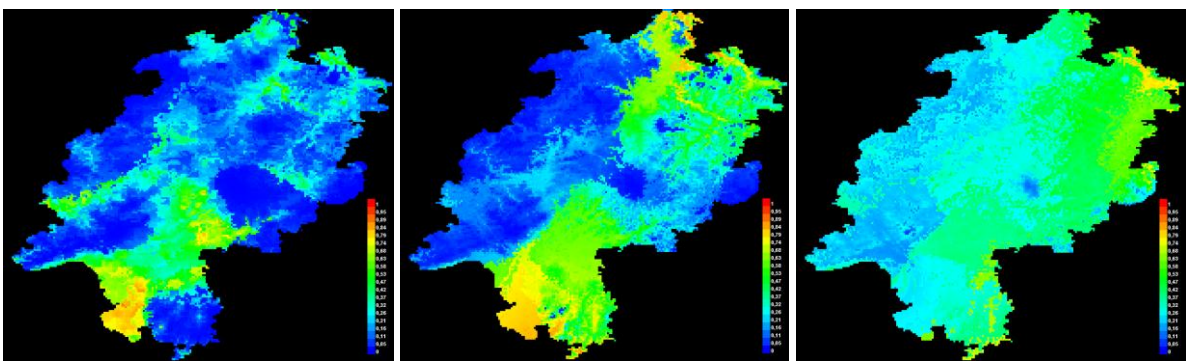

ECHAM5 1km (1980-2010, 2031-2060, 2071-2100)

Fumana procumbens

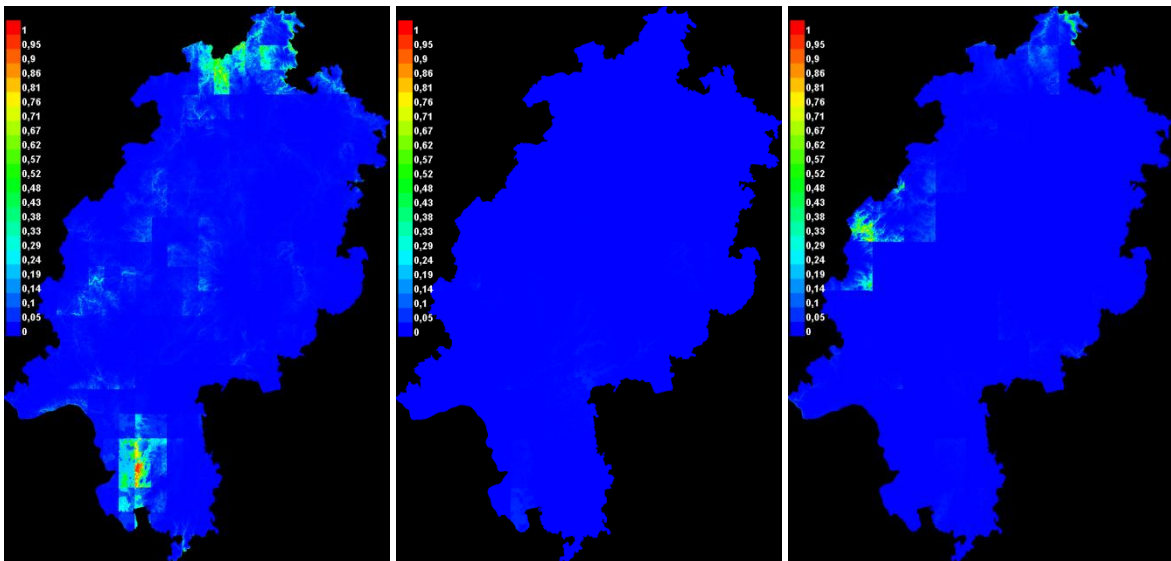

ECHAM5/CCLM mit Landnutzung (1980-2010, 2031-2060, 2071-2100)

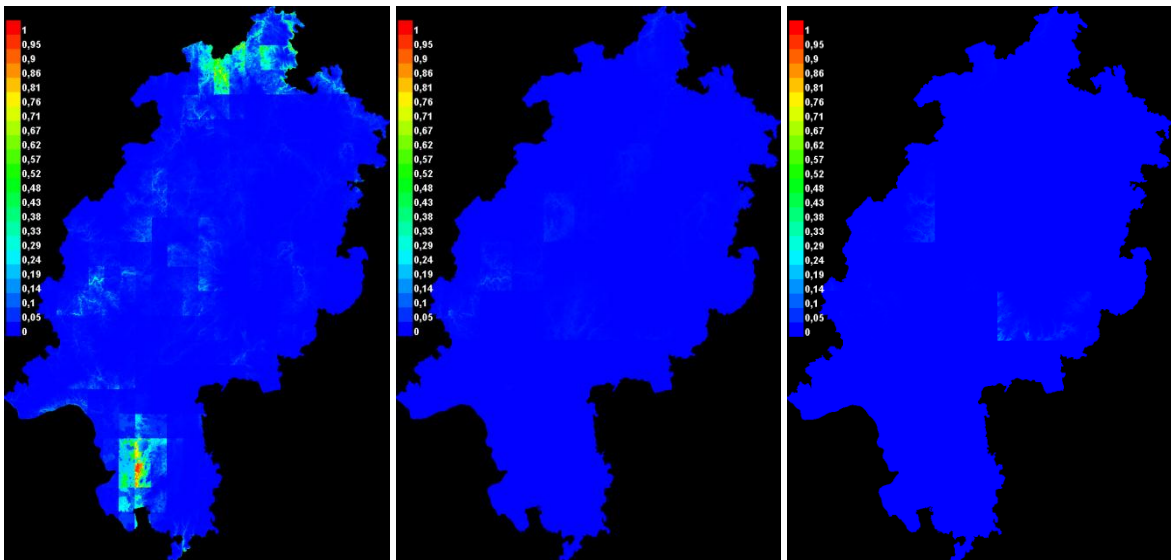

HADCM3/CCLM mit Landnutzung (1980-2010, 2031-2060, 2071-2100)

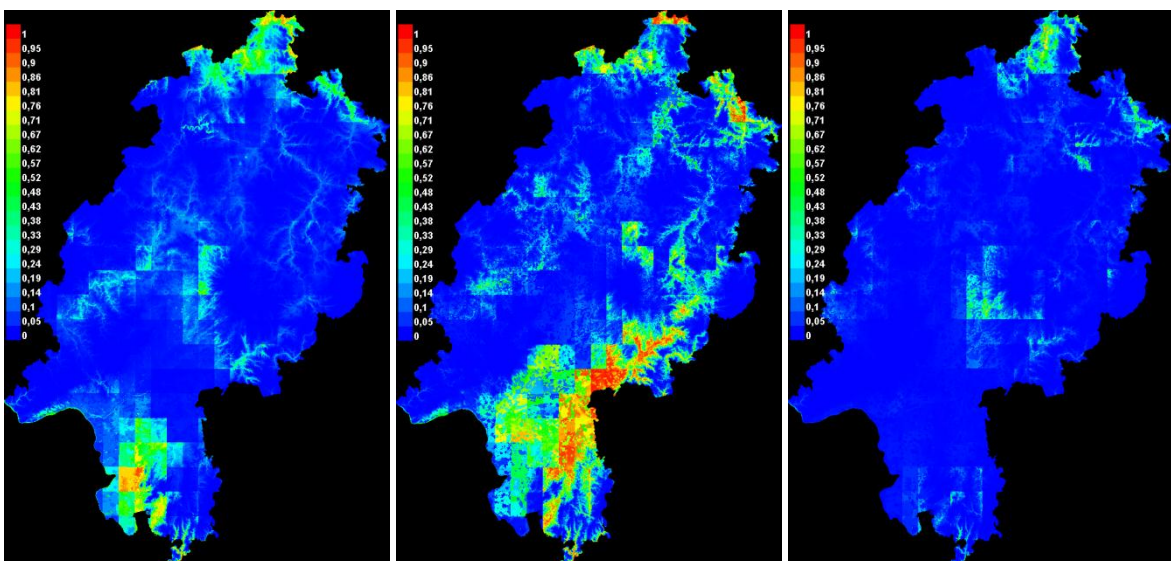

ECHAM5/REMO mit Landnutzung (1980-2010, 2031-2060, 2071-2100)

Breitblättriger Hohlzahn (*Galeopsis ladanum*)

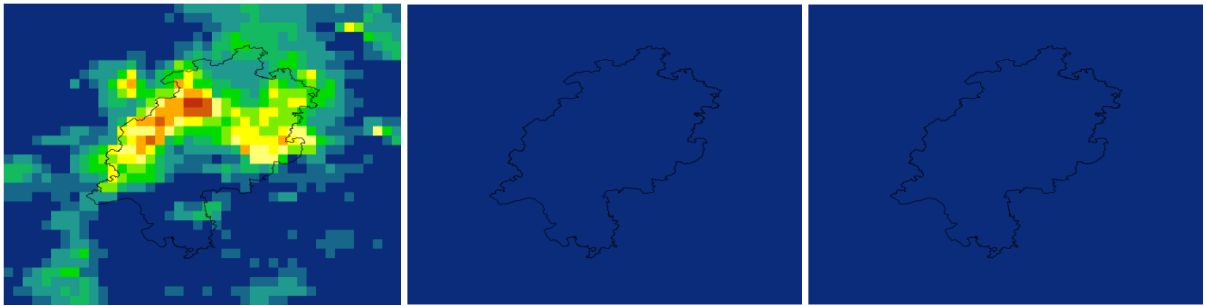

ECHAM5/CCLM (1980-2010, 2031-2060, 2071-2100)

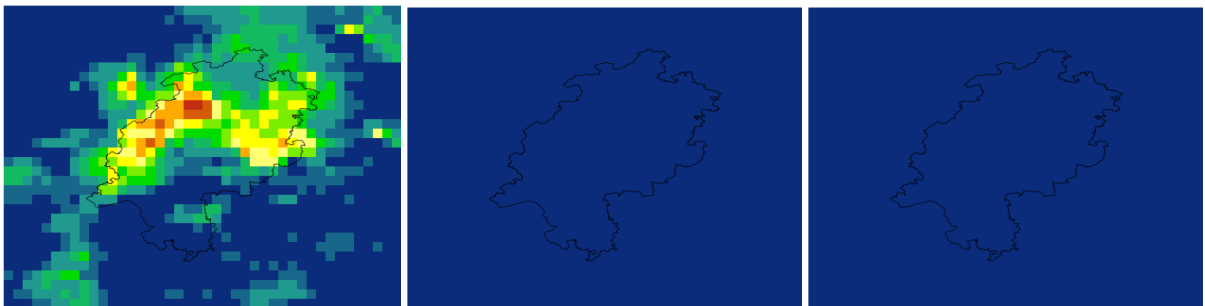

HADCM3/CCLM (1980-2010, 2031-2060, 2071-2100)

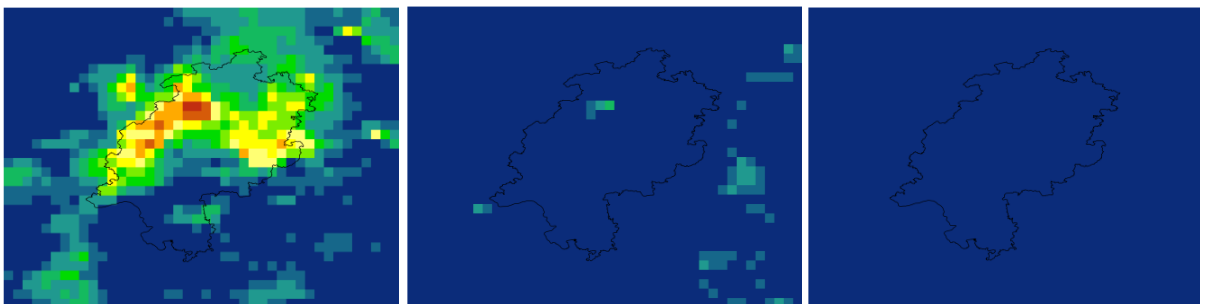

ECHAM5/REMO (1980-2010, 2031-2060, 2071-2100)

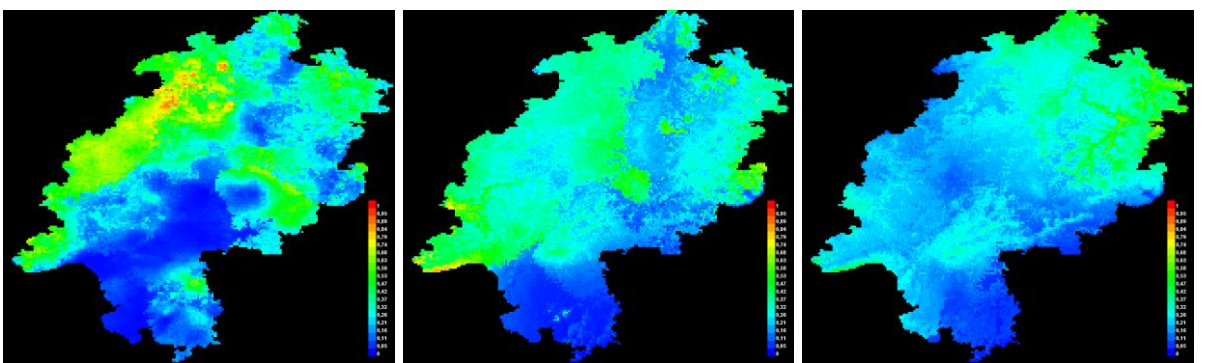

ECHAM5 1km (1980-2010, 2031-2060, 2071-2100)

Galeopsis ladanum

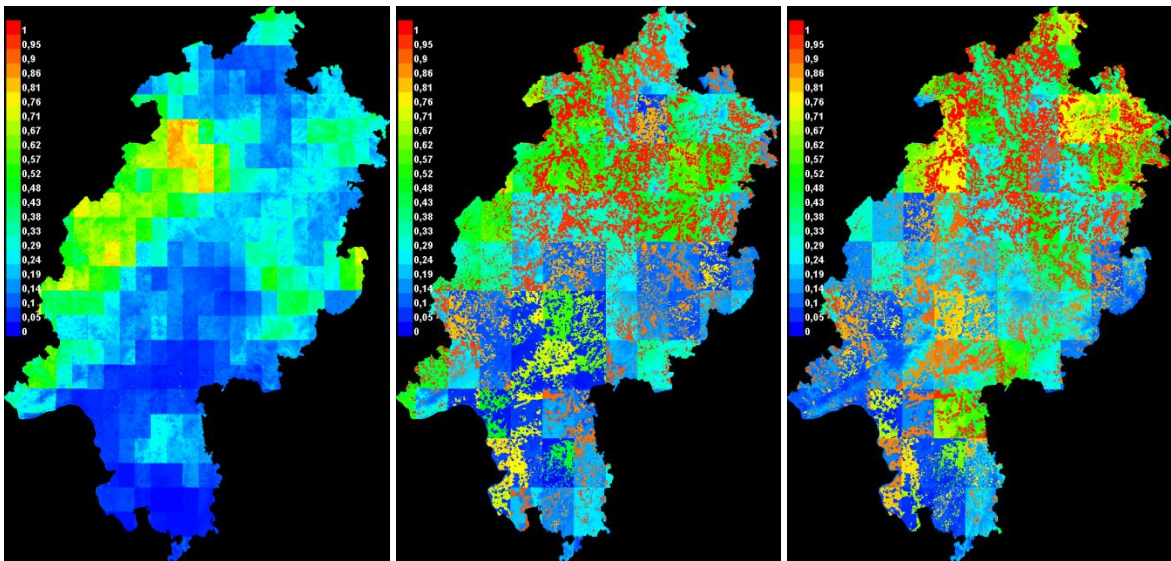

ECHAM5/CCLM mit Landnutzung (1980-2010, 2031-2060, 2071-2100)

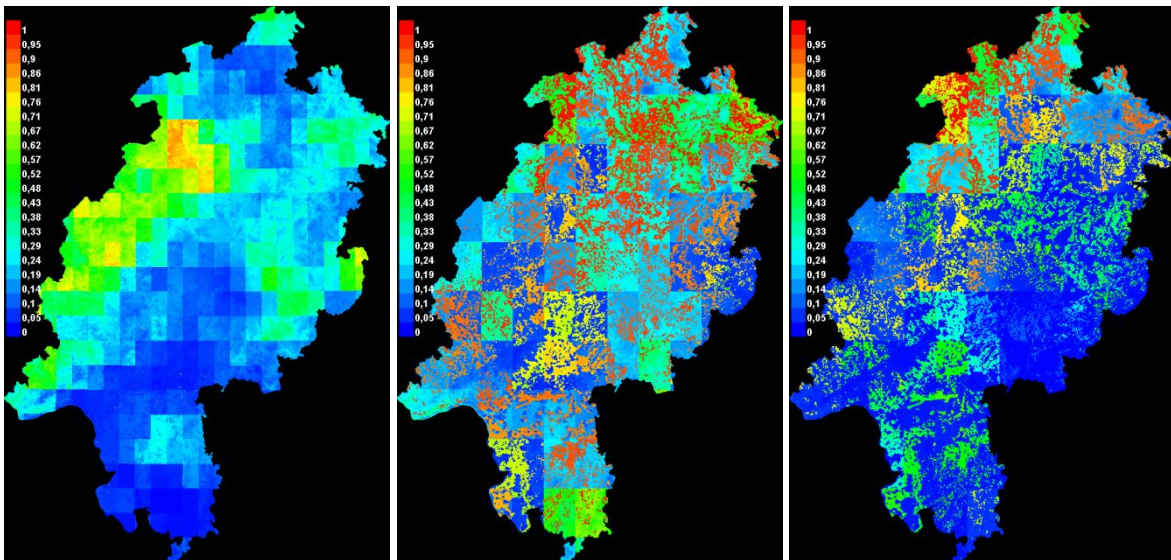

HADCM3/CCLM mit Landnutzung (1980-2010, 2031-2060, 2071-2100)

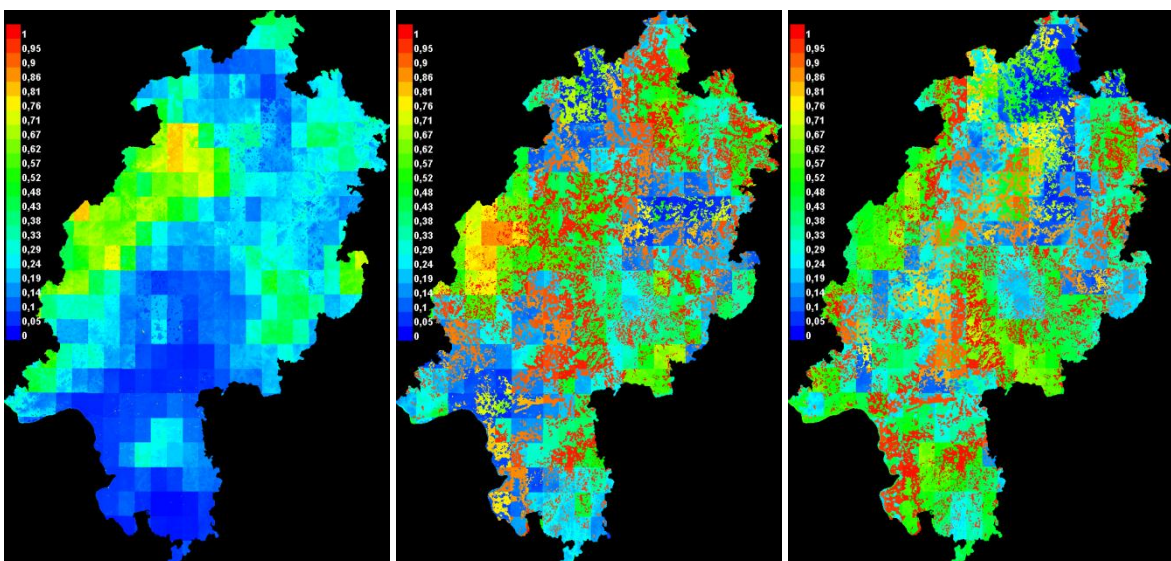

ECHAM5/REMO mit Landnutzung (1980-2010, 2031-2060, 2071-2100)

Kreuz-Enzian (*Gentiana cruciata*)

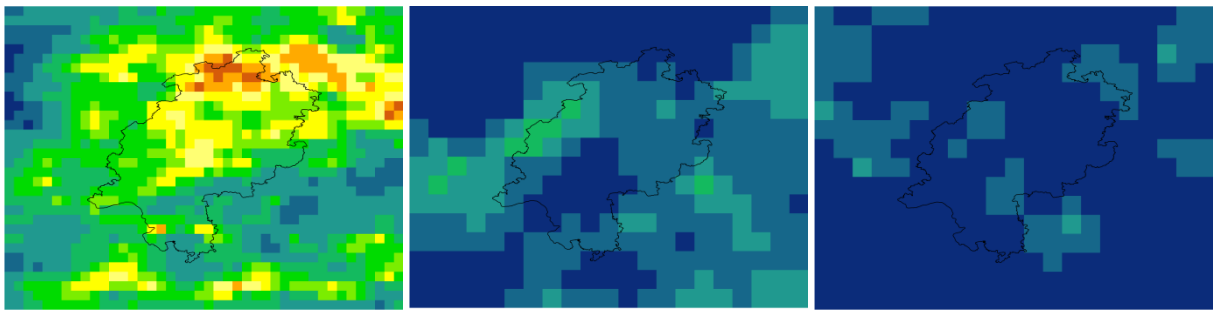

ECHAM5/CCLM (1980-2010, 2031-2060, 2071-2100)



HADCM3/CCLM (1980-2010, 2031-2060, 2071-2100)

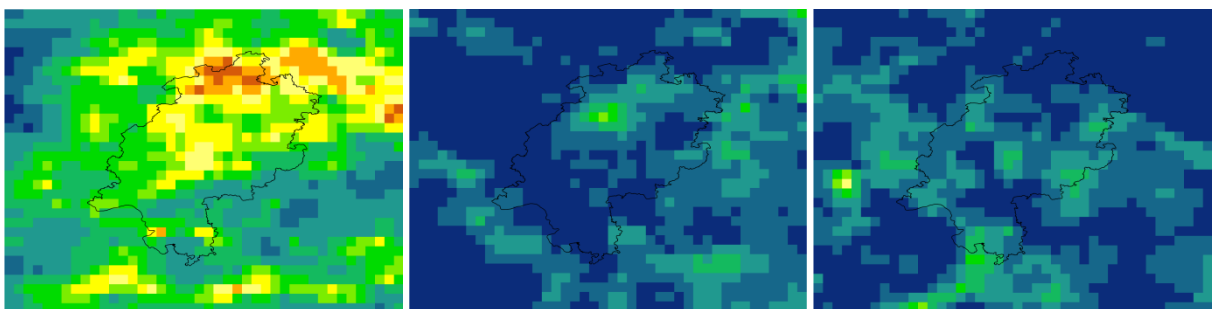

ECHAM5/REMO 10 km (1980-2010, 2031-2060, 2071-2100)

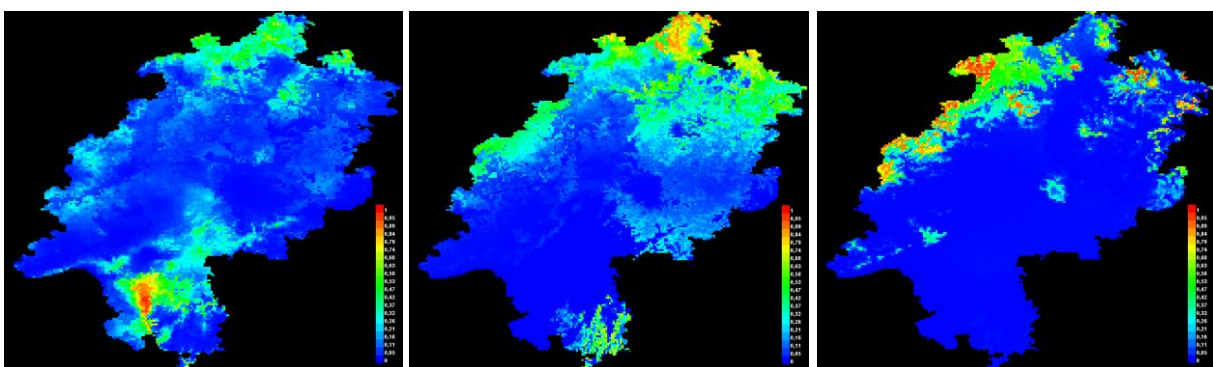

ECHAM5 1km (1980-2010, 2031-2060, 2071-2100)

Gentiana cruciata

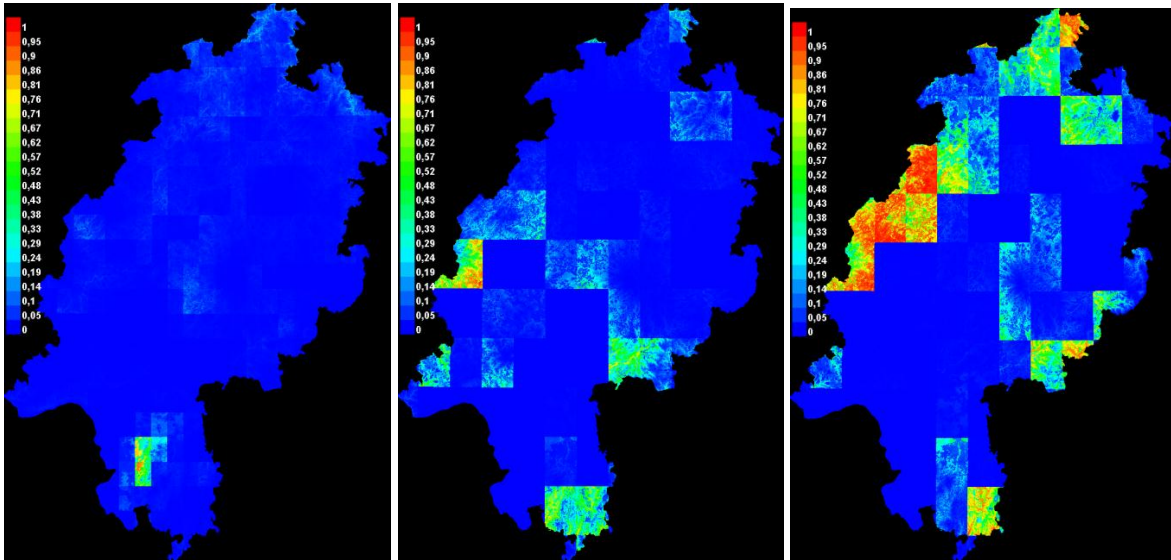

ECHAM5/CCLM mit Landnutzung (1980-2010, 2031-2060, 2071-2100)

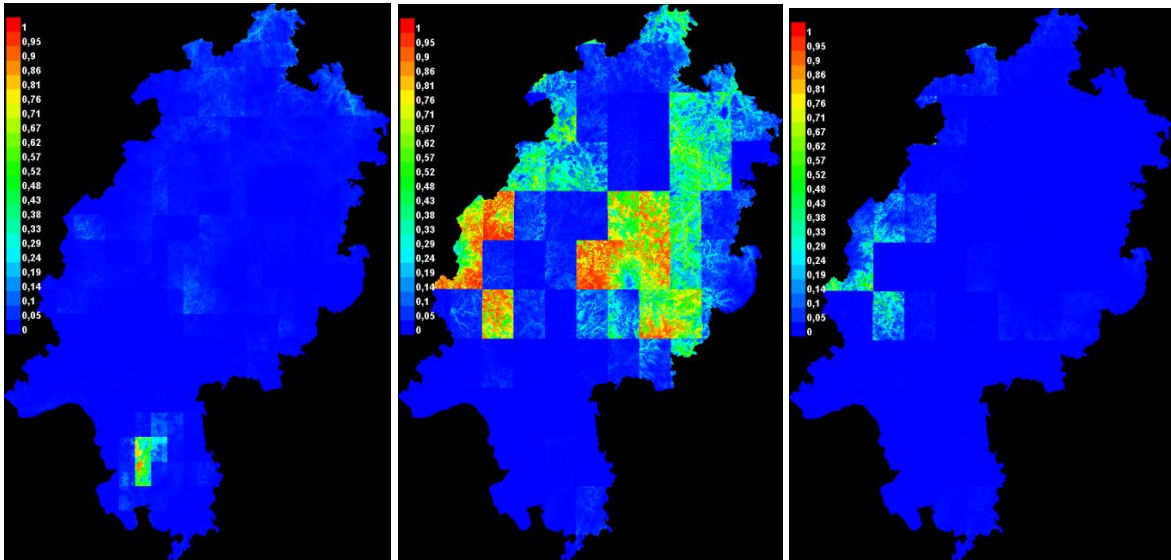

HADCM3/CCLM mit Landnutzung (1980-2010, 2031-2060, 2071-2100)

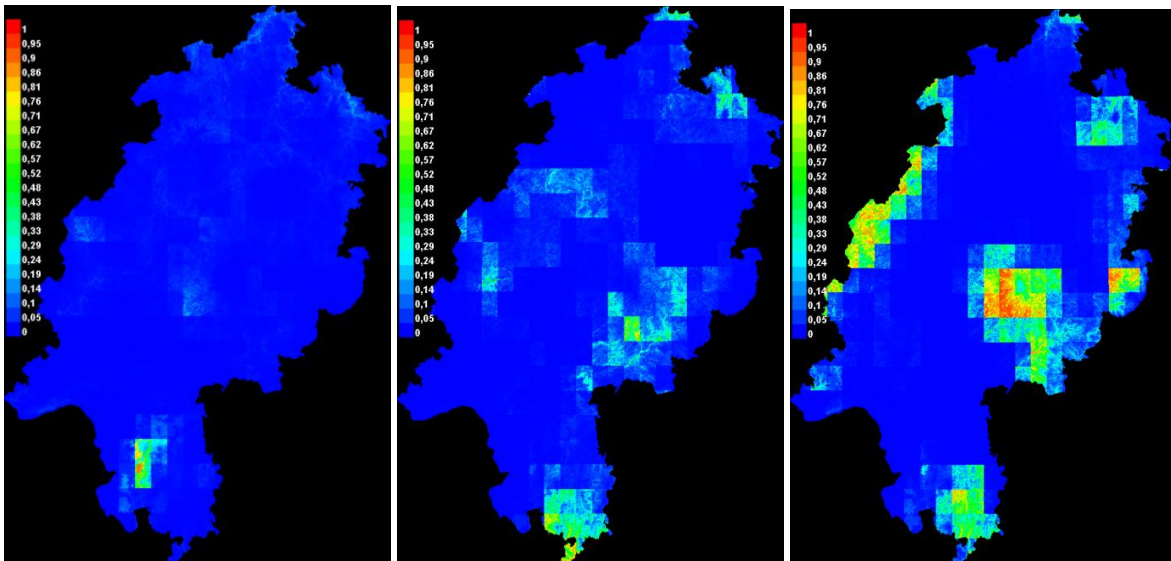

ECHAM5/REMO mit Landnutzung (1980-2010, 2031-2060, 2071-2100)

Lungen-Enzian (*Gentiana pneumonanthe*)

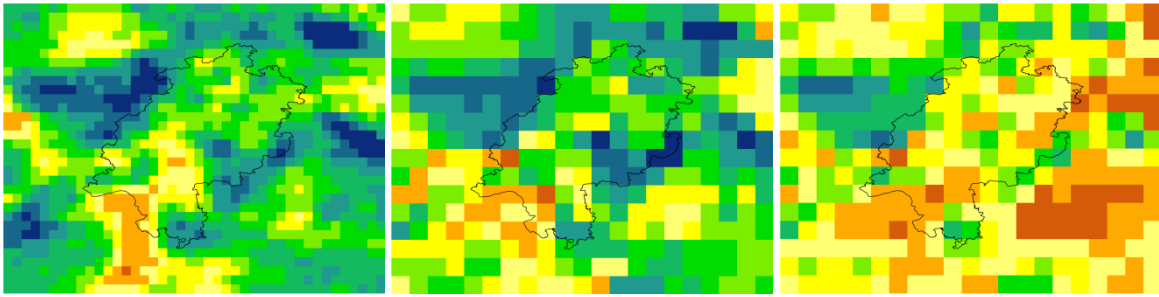

ECHAM5/CCLM (1980-2010, 2031-2060, 2071-2100)

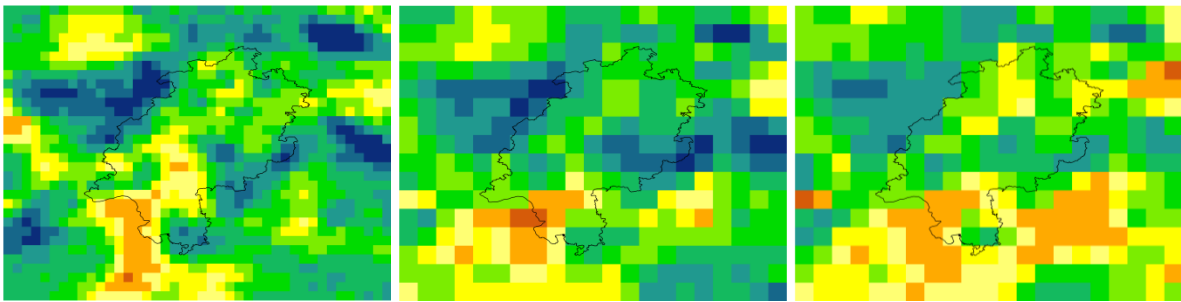

HADCM3/CCLM (1980-2010, 2031-2060, 2071-2100)

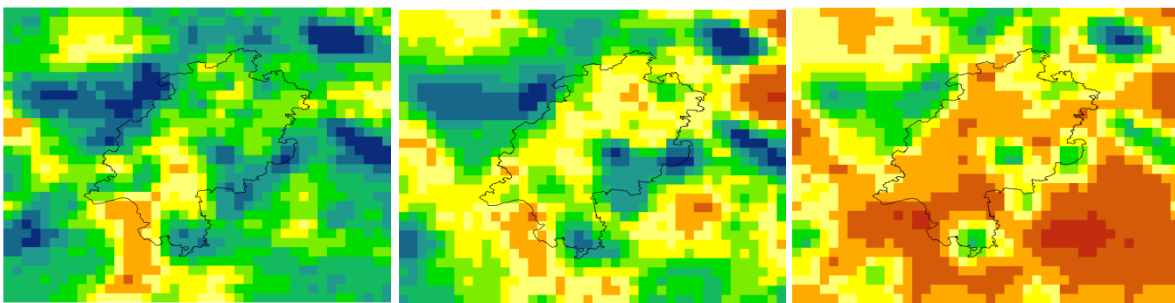

ECHAM5/REMO 10 km (1980-2010, 2031-2060, 2071-2100)

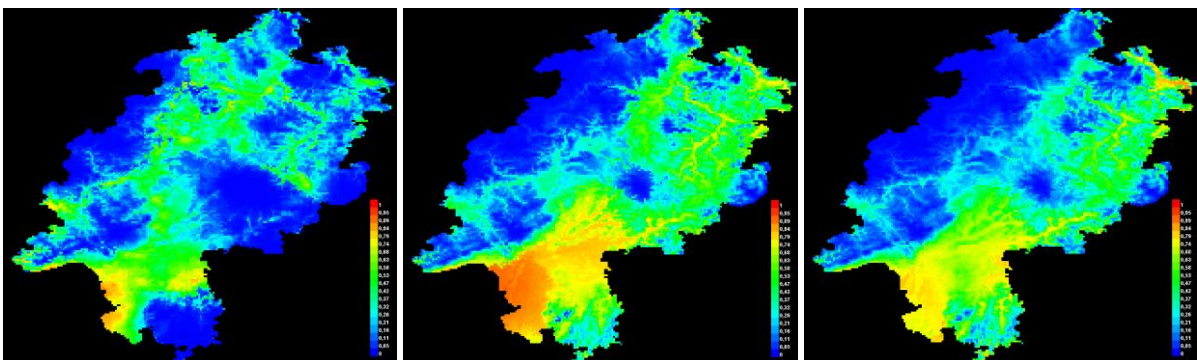

ECHAM5 1km (1980-2010, 2031-2060, 2071-2100)

Gentiana pneumonanthe

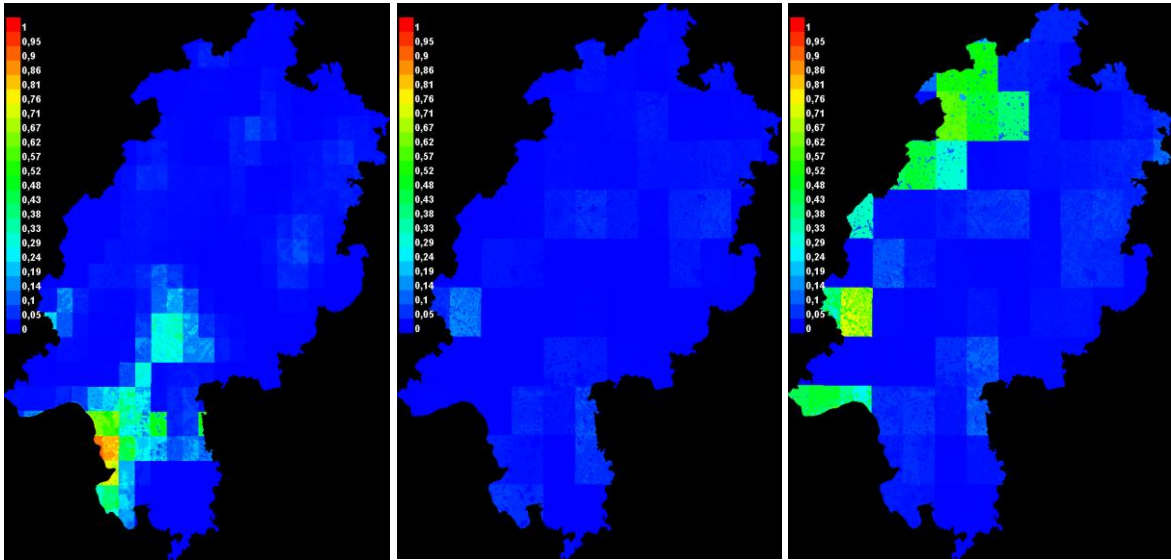

ECHAM5/CCLM mit Landnutzung (1980-2010, 2031-2060, 2071-2100)

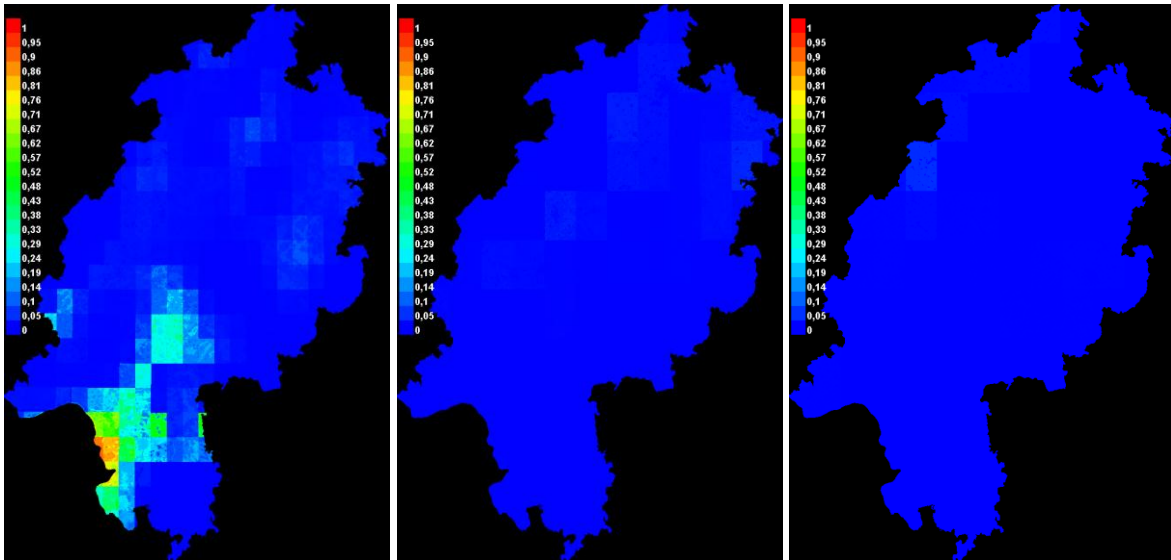

HADCM3/CCLM mit Landnutzung (1980-2010, 2031-2060, 2071-2100)

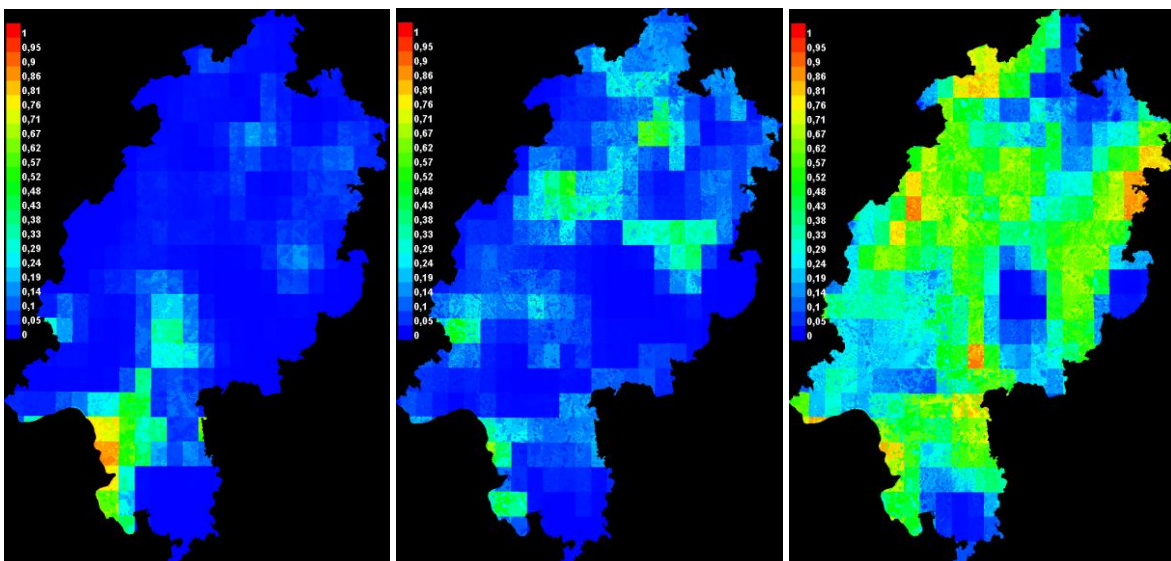

ECHAM5/REMO mit Landnutzung (1980-2010, 2031-2060, 2071-2100)

Feld-Enzian (*Gentianella campestris*)

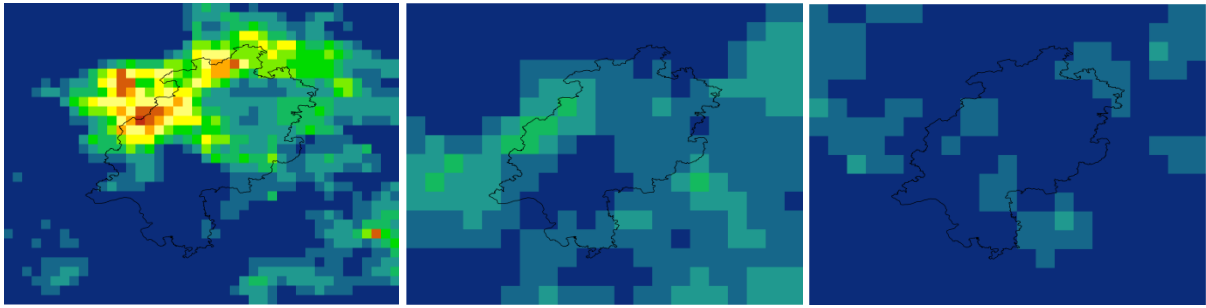

ECHAM5/CCLM (1980-2010, 2031-2060, 2071-2100)

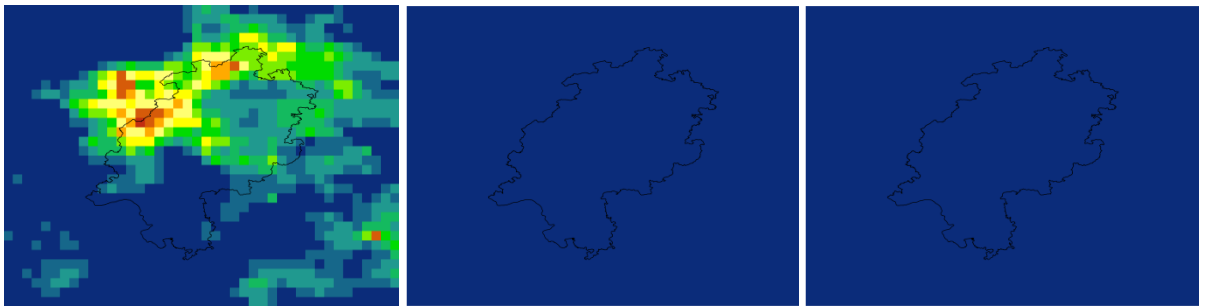

HADCM3/CCLM (1980-2010, 2031-2060, 2071-2100)

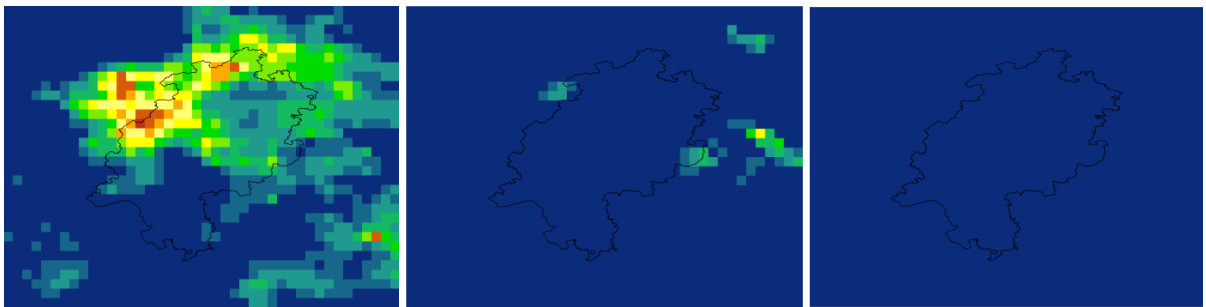

ECHAM5/REMO 10 km (1980-2010, 2031-2060, 2071-2100)

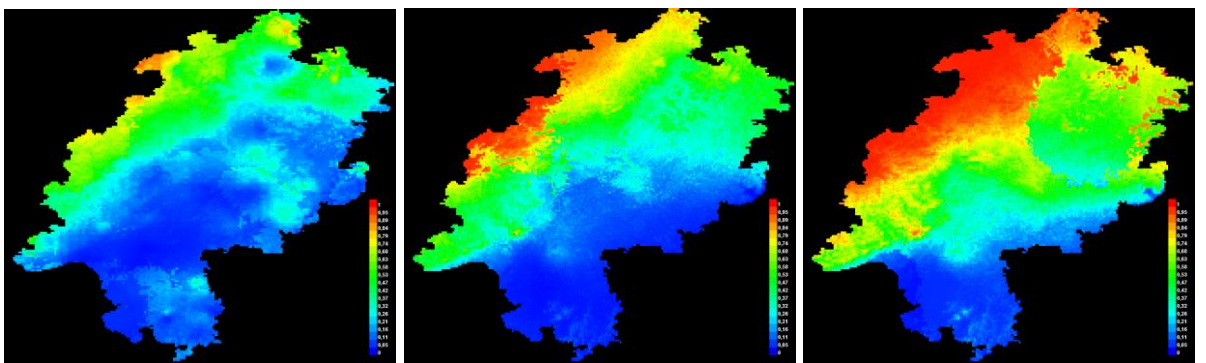

ECHAM5 1km (1980-2010, 2031-2060, 2071-2100)

Gentianella campestris

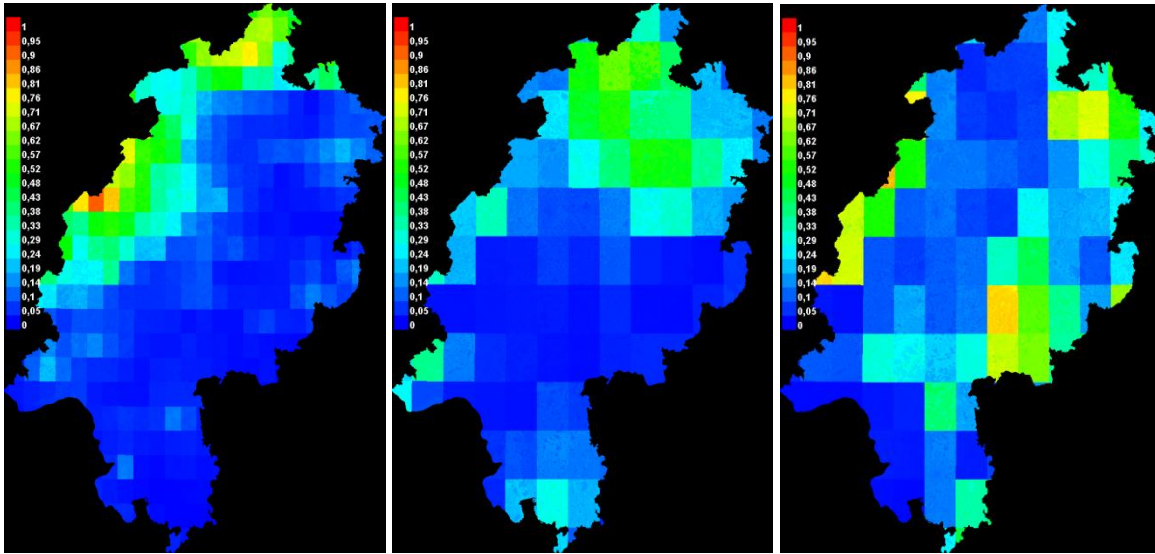

ECHAM5/CCLM mit Landnutzung (1980-2010, 2031-2060, 2071-2100)

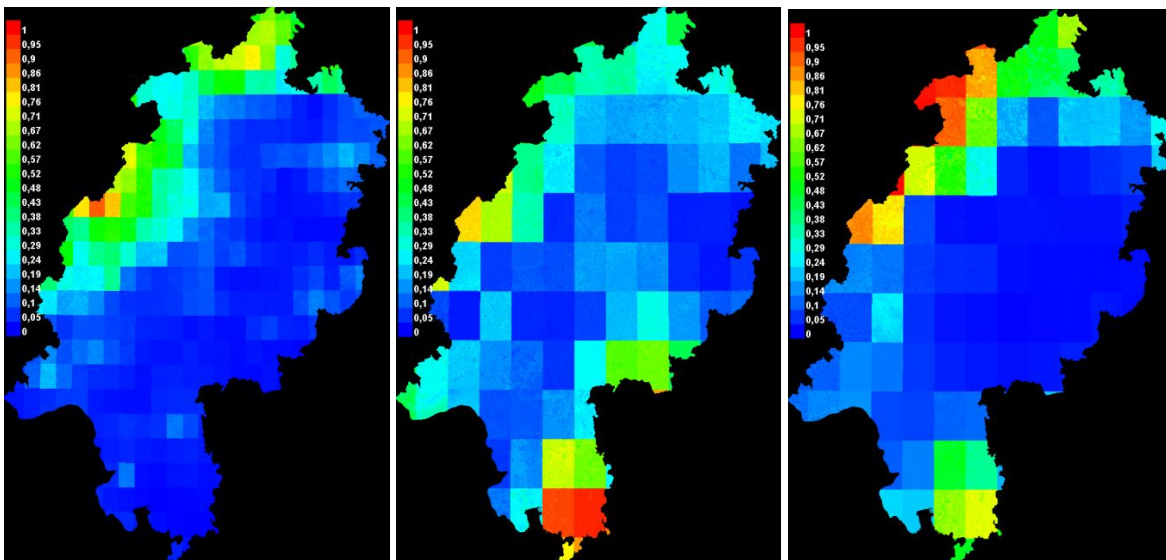

HADCM3/CCLM mit Landnutzung (1980-2010, 2031-2060, 2071-2100)

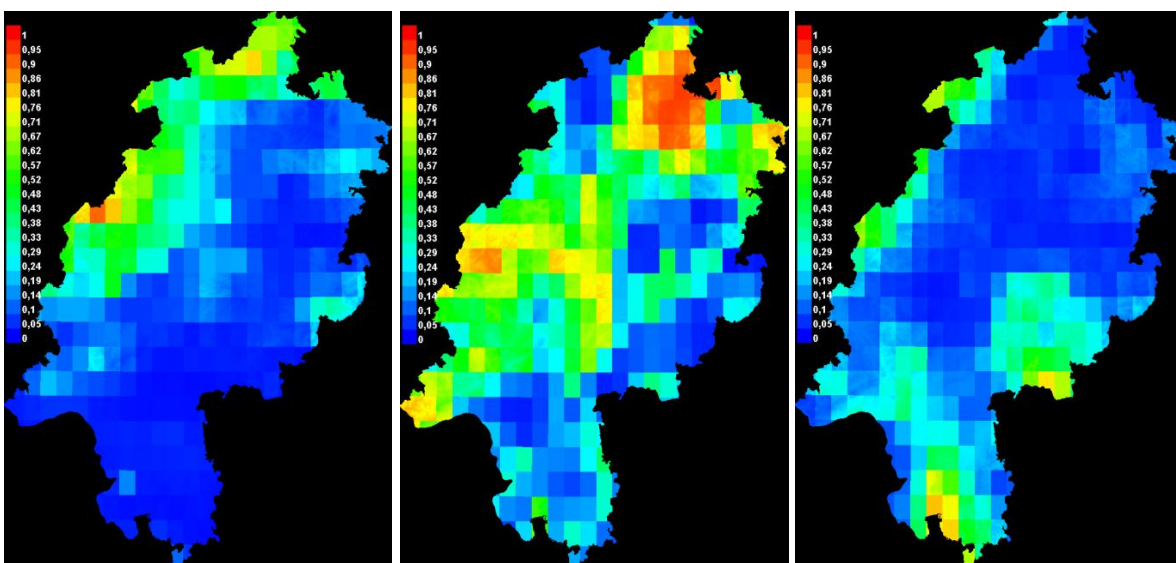

ECHAM5/REMO mit Landnutzung (1980-2010, 2031-2060, 2071-2100)

Einknolle (*Herminium monorchis*)

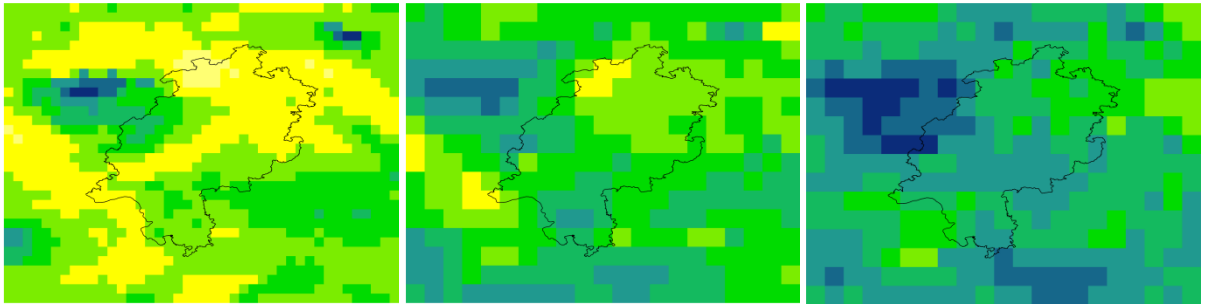

ECHAM5/CCLM (1980-2010, 2031-2060, 2071-2100)

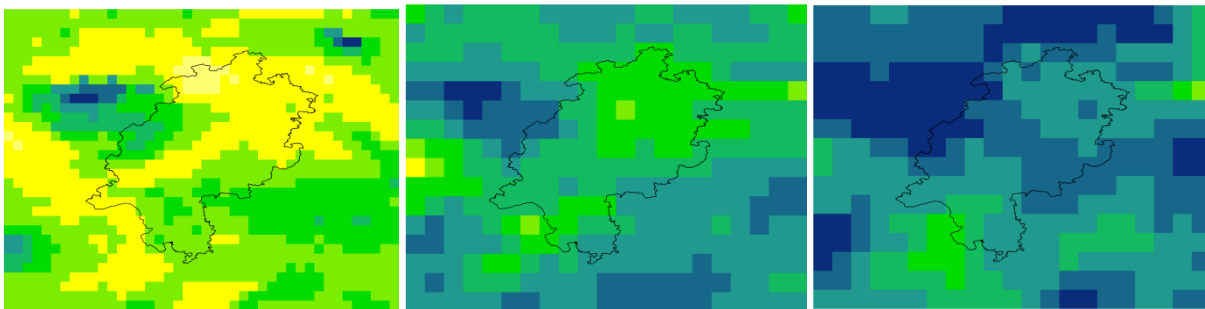

HADCM3/CCLM (1980-2010, 2031-2060, 2071-2100)

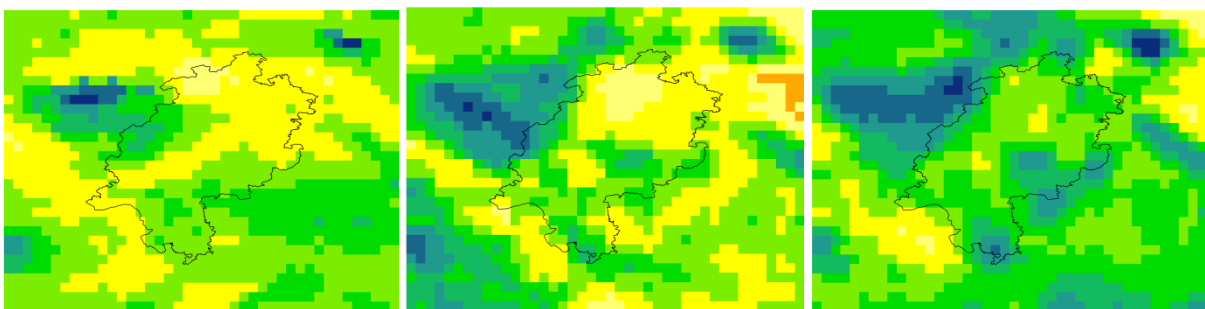

ECHAM5/REMO 10 km (1980-2010, 2031-2060, 2071-2100)

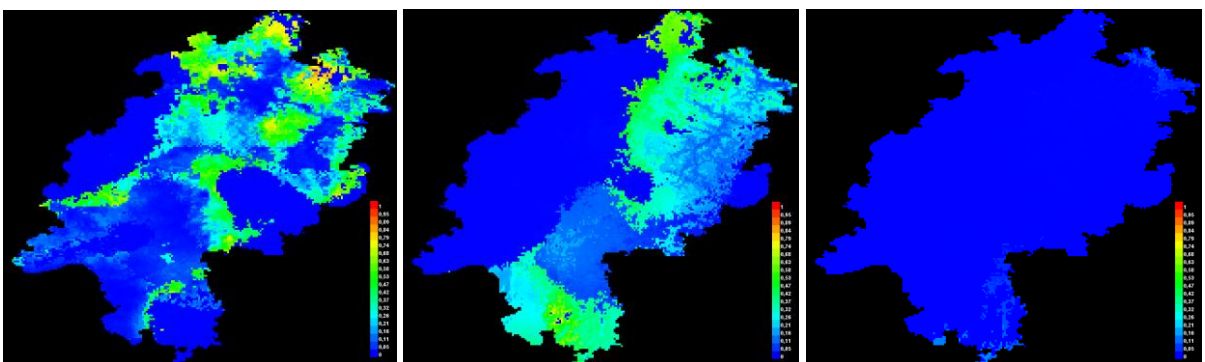

ECHAM5 1km (1980-2010, 2031-2060, 2071-2100)

Herminium monorchis

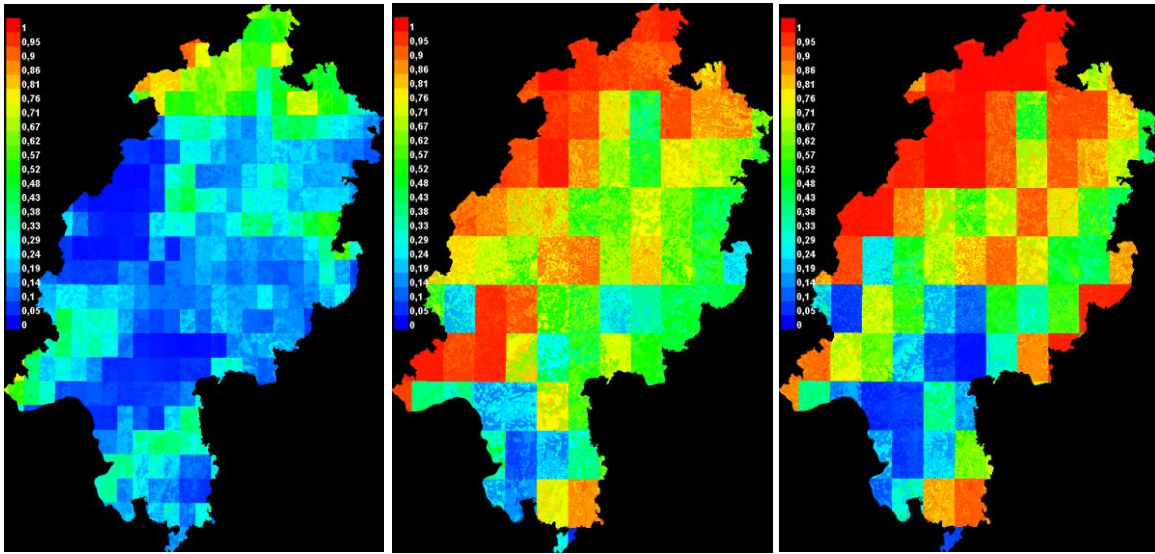

ECHAM5/CCLM mit Landnutzung (1980-2010, 2031-2060, 2071-2100)

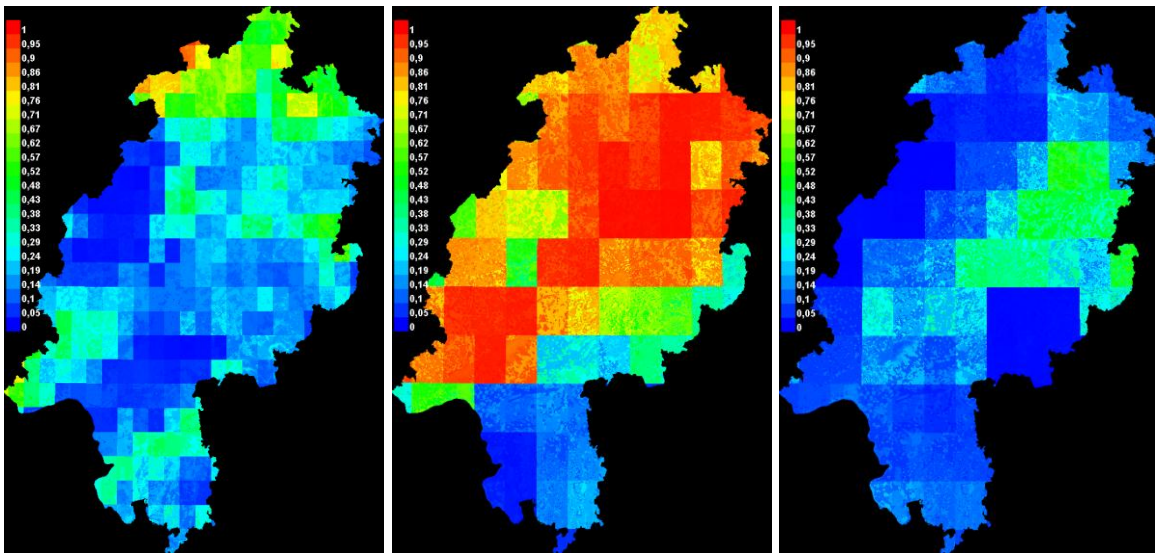

HADCM3/CCLM mit Landnutzung (1980-2010, 2031-2060, 2071-2100)

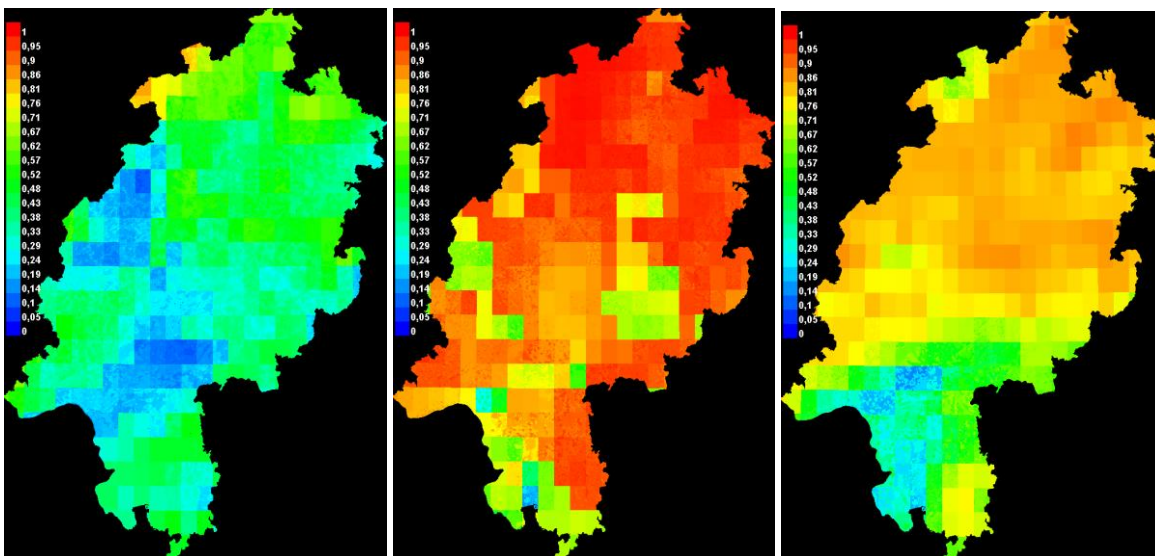

ECHAM5/REMO mit Landnutzung (1980-2010, 2031-2060, 2071-2100)

Geflecktes Ferkelkraut (*Hypochaeris maculata*)

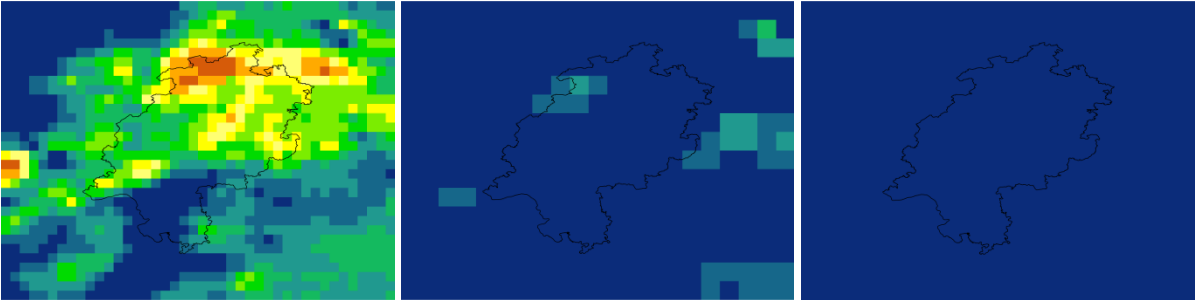

ECHAM5/CCLM (1980-2010, 2031-2060, 2071-2100)

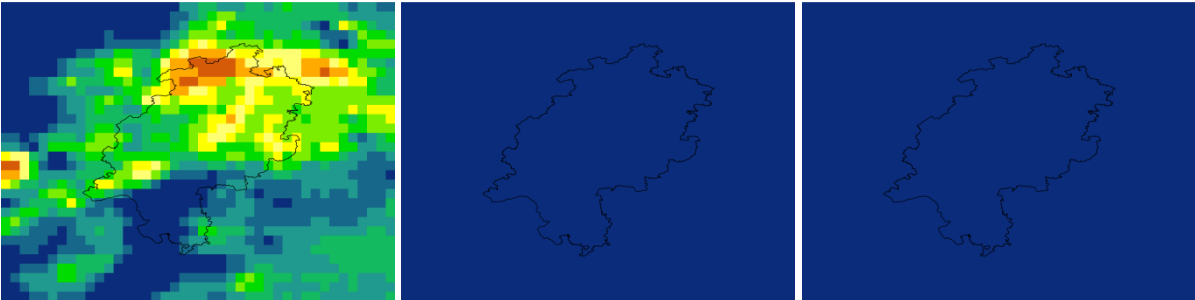

HADCM3/CCLM (1980-2010, 2031-2060, 2071-2100)

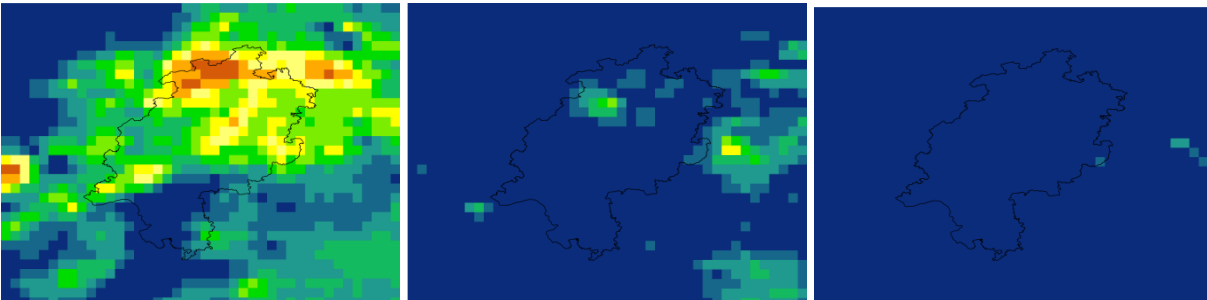

ECHAM5/REMO 10 km (1980-2010, 2031-2060, 2071-2100)

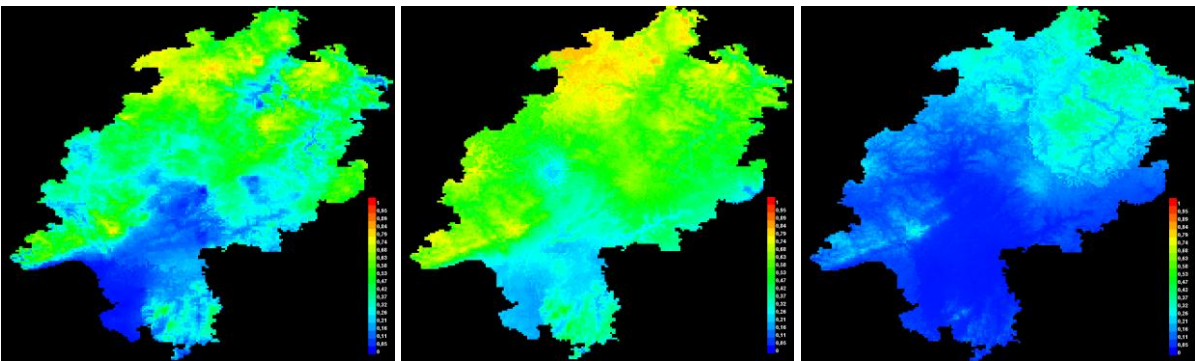

ECHAM5 1km (1980-2010, 2031-2060, 2071-2100)

Hypochoeris maculata

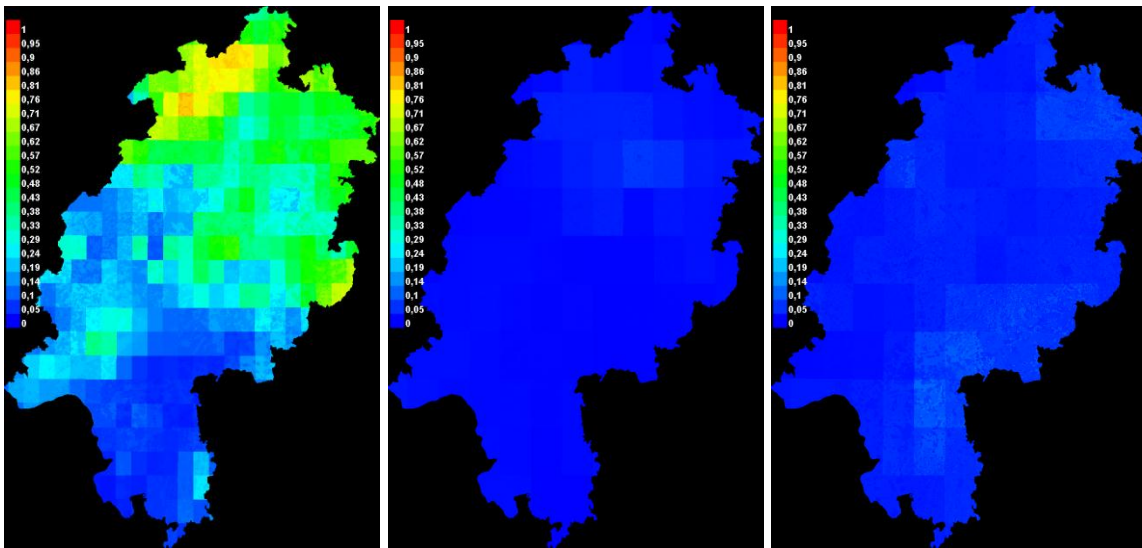

ECHAM5/CCLM mit Landnutzung (1980-2010, 2031-2060, 2071-2100)

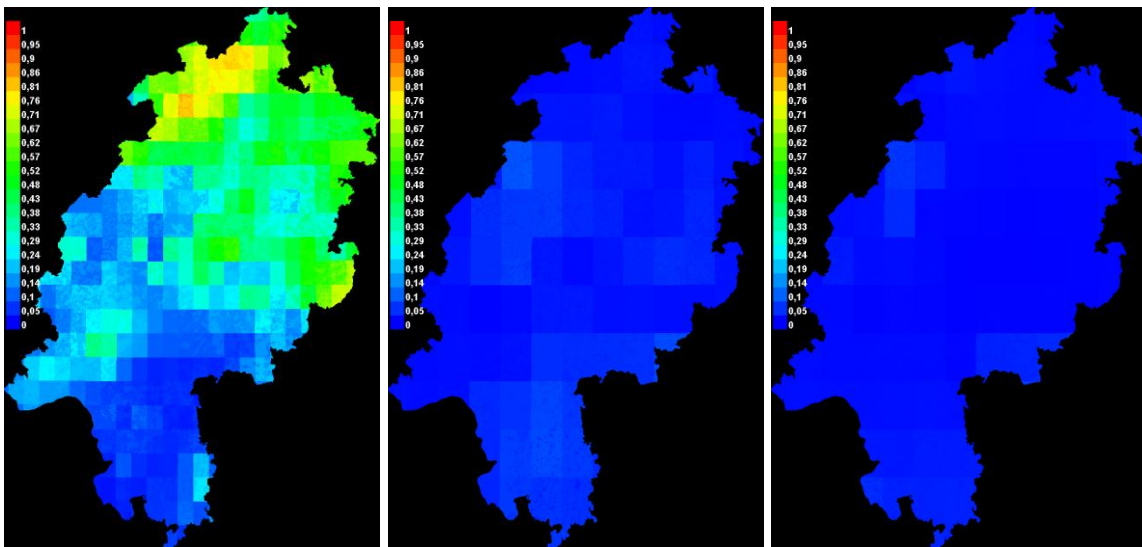

HADCM3/CCLM mit Landnutzung (1980-2010, 2031-2060, 2071-2100)

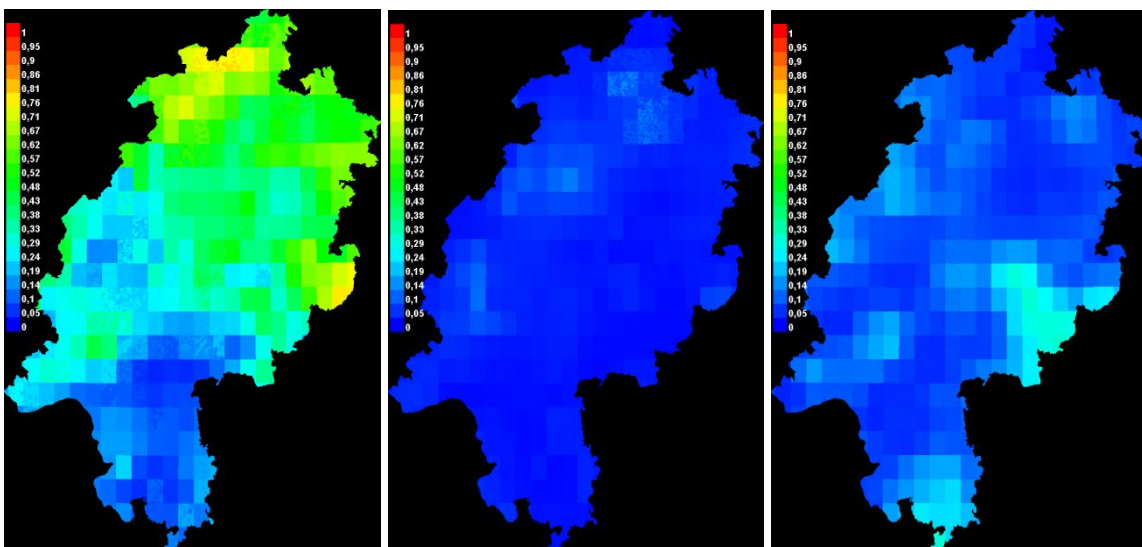

ECHAM5/REMO mit Landnutzung (1980-2010, 2031-2060, 2071-2100)

Sibirische Schwertlilie (*Iris sibirica*)

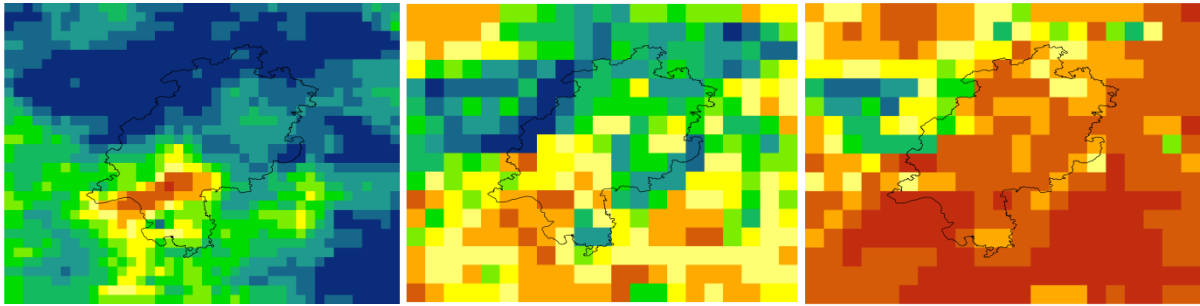

ECHAM5/CCLM (1980-2010, 2031-2060, 2071-2100)

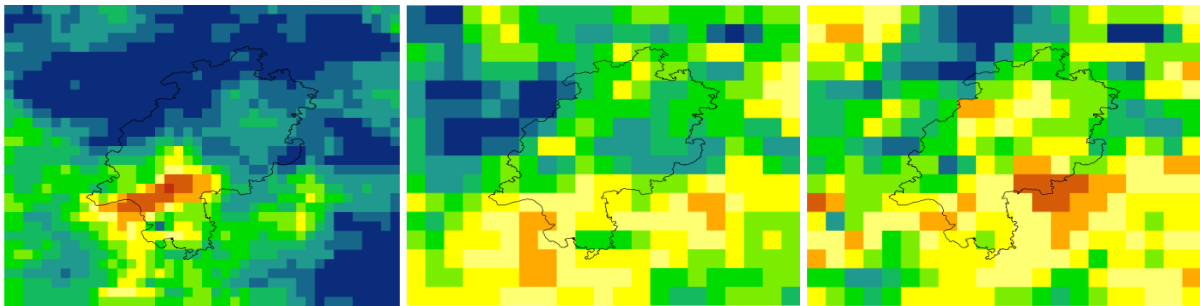

HADCM3/CCLM (1980-2010, 2031-2060, 2071-2100)

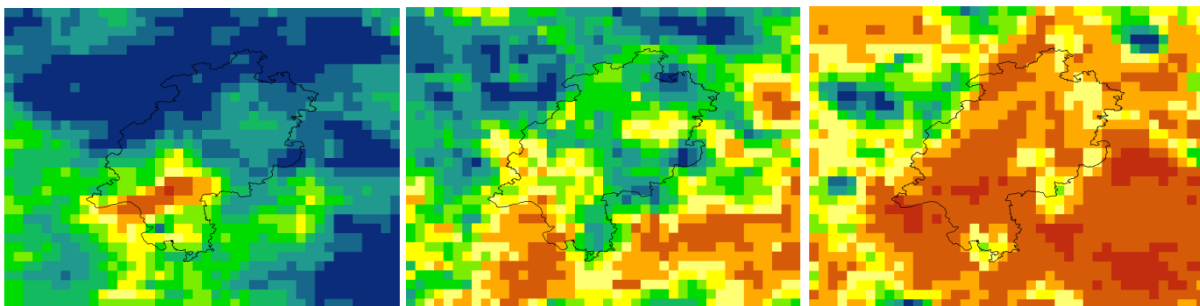

ECHAM5/REMO 10 km (1980-2010, 2031-2060, 2071-2100)

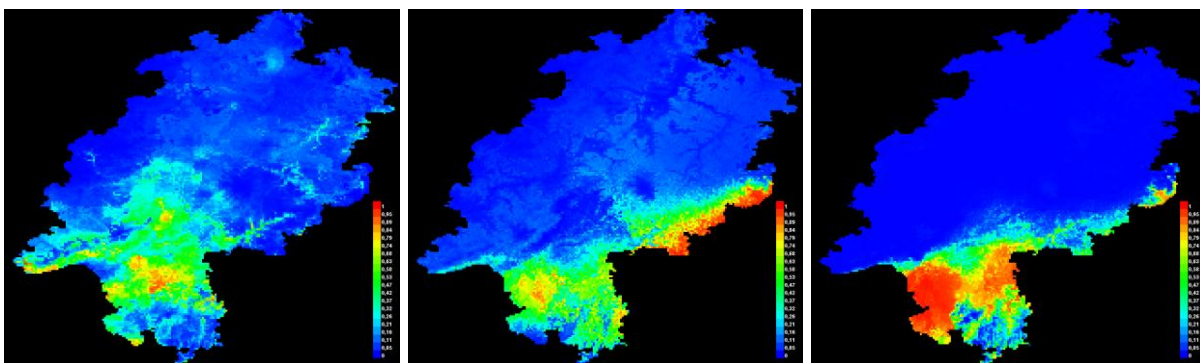

ECHAM5 1km (1980-2010, 2031-2060, 2071-2100)

Iris sibirica

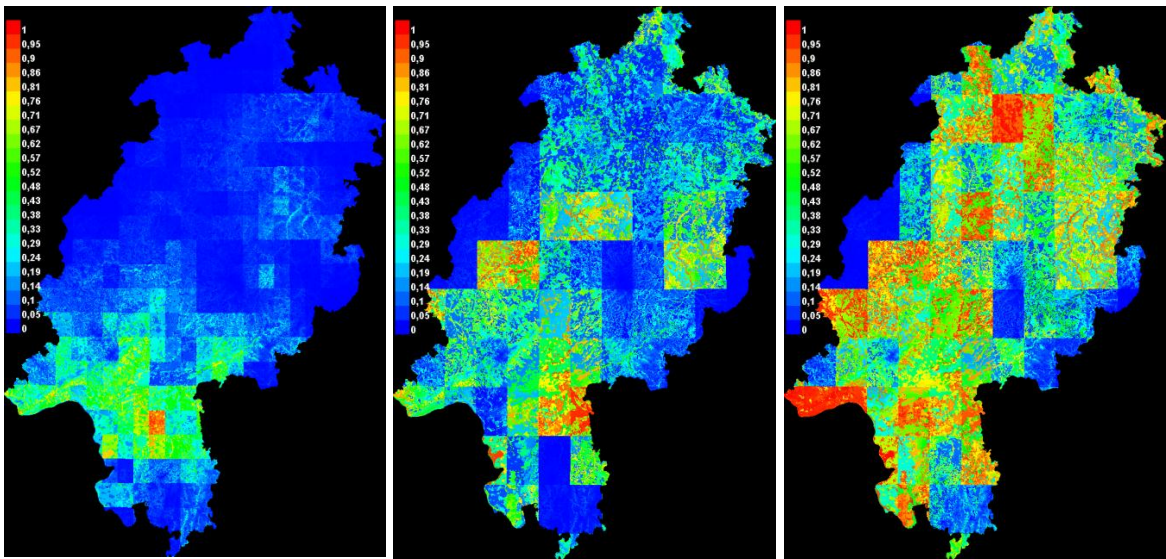

ECHAM5/CCLM mit Landnutzung (1980-2010, 2031-2060, 2071-2100)

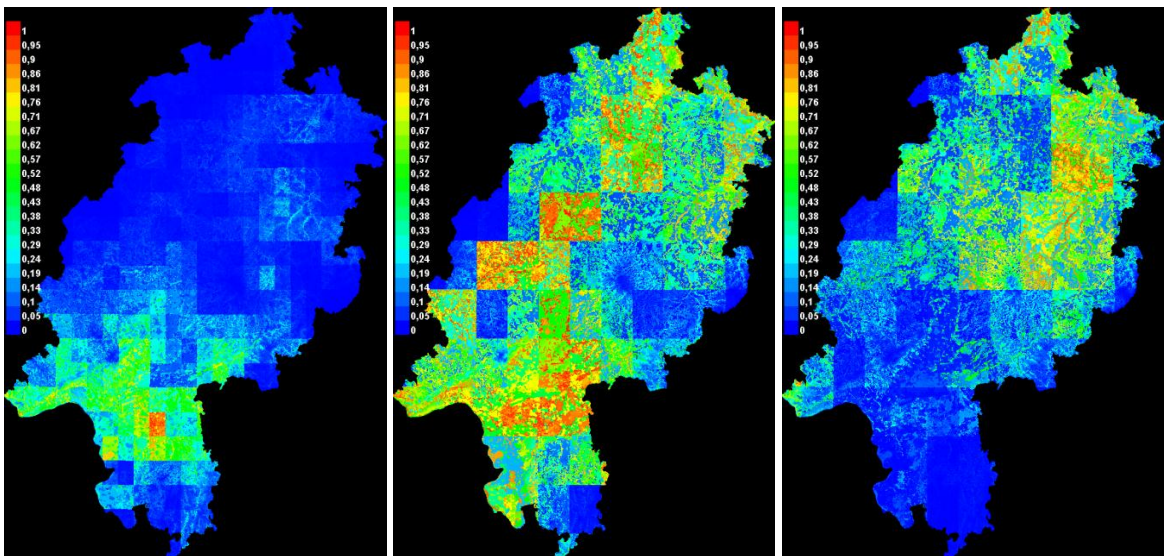

HADCM3/CCLM mit Landnutzung (1980-2010, 2031-2060, 2071-2100)

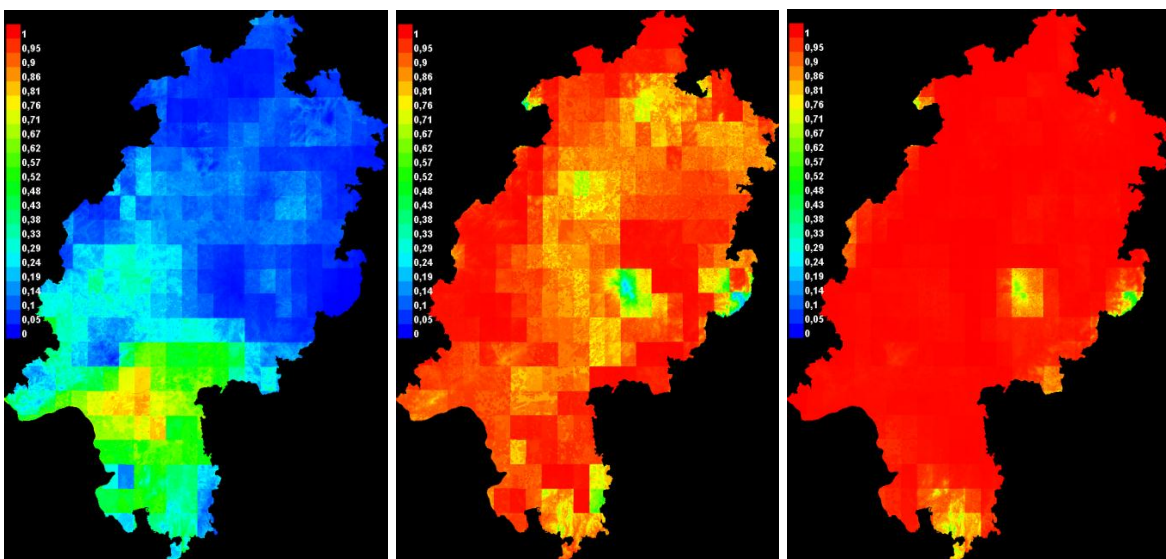

ECHAM5/REMO mit Landnutzung (1980-2010, 2031-2060, 2071-2100)

Wiesen-Schwertlilie (*Iris spuria*)

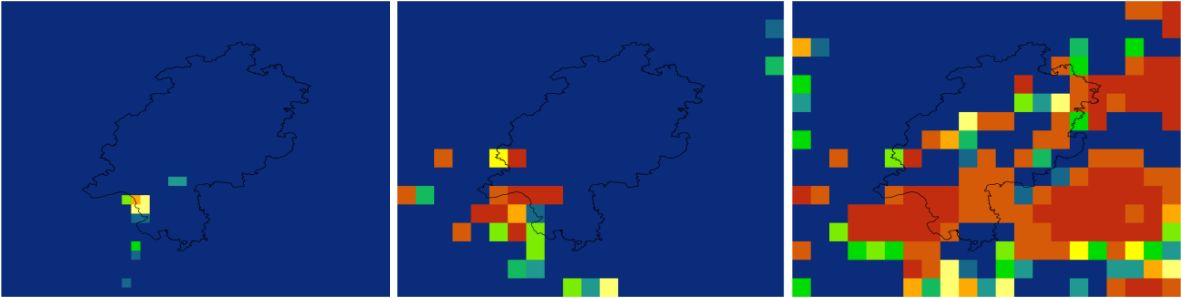

ECHAM5/CCLM (1980-2010, 2031-2060, 2071-2100)

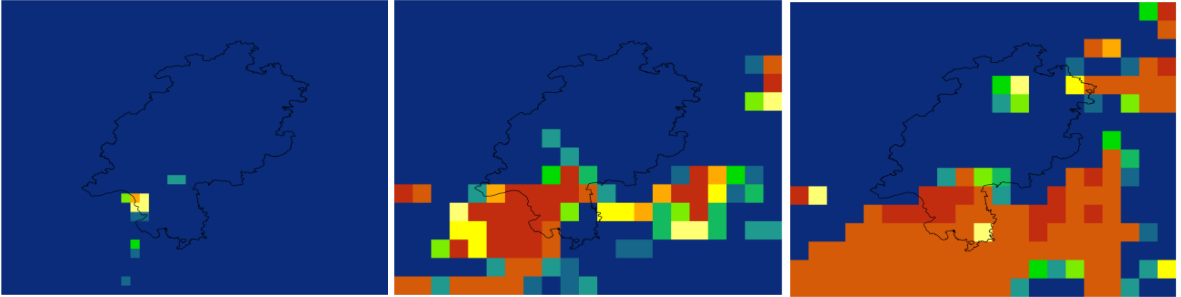

HADCM3/CCLM (1980-2010, 2031-2060, 2071-2100)

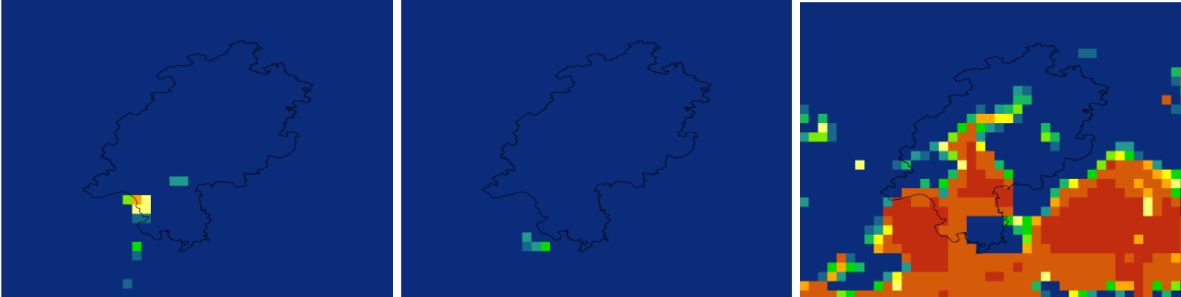

ECHAM5/REMO 10 km (1980-2010, 2031-2060, 2071-2100)

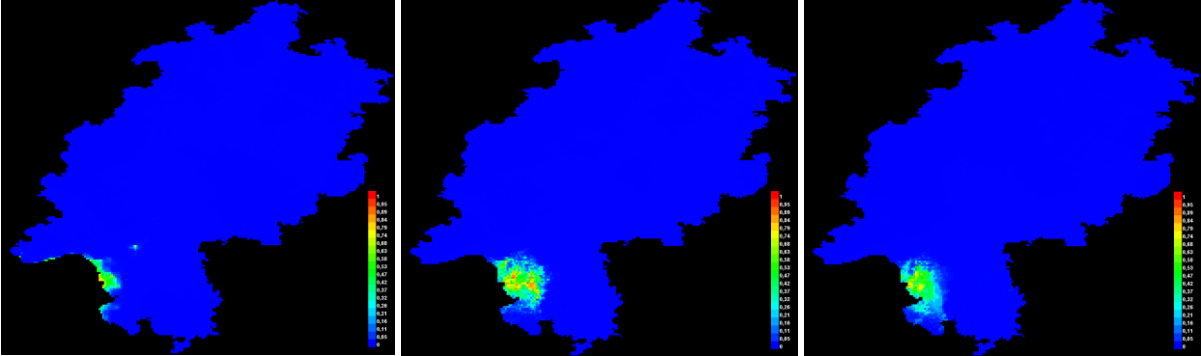

ECHAM5 1km (1980-2010, 2031-2060, 2071-2100)

Iris spuria

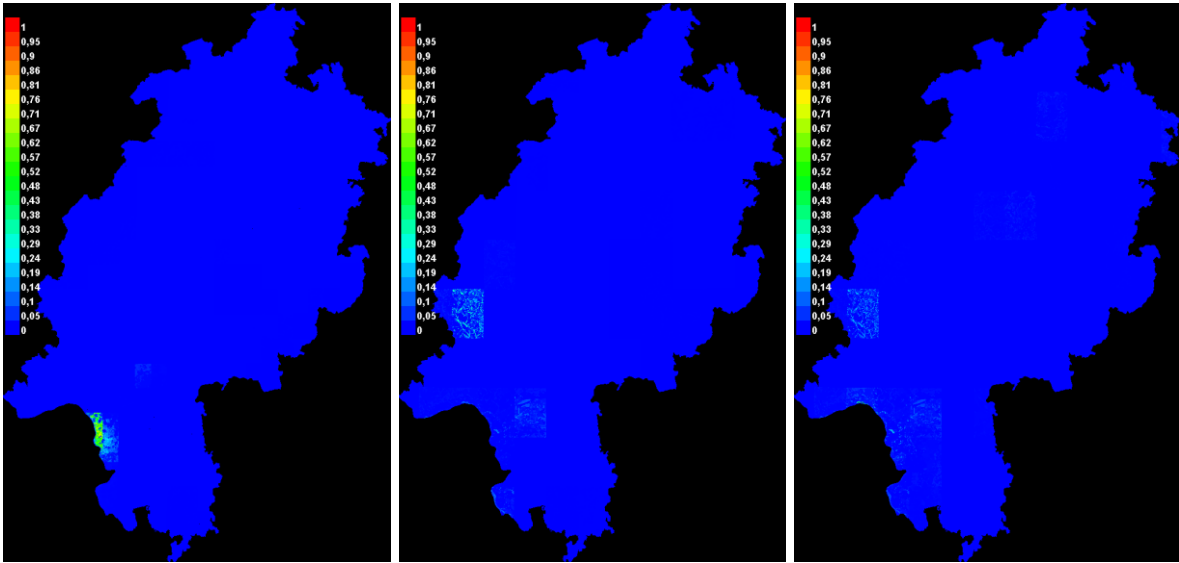

ECHAM5/CCLM mit Landnutzung (1980-2010, 2031-2060, 2071-2100)

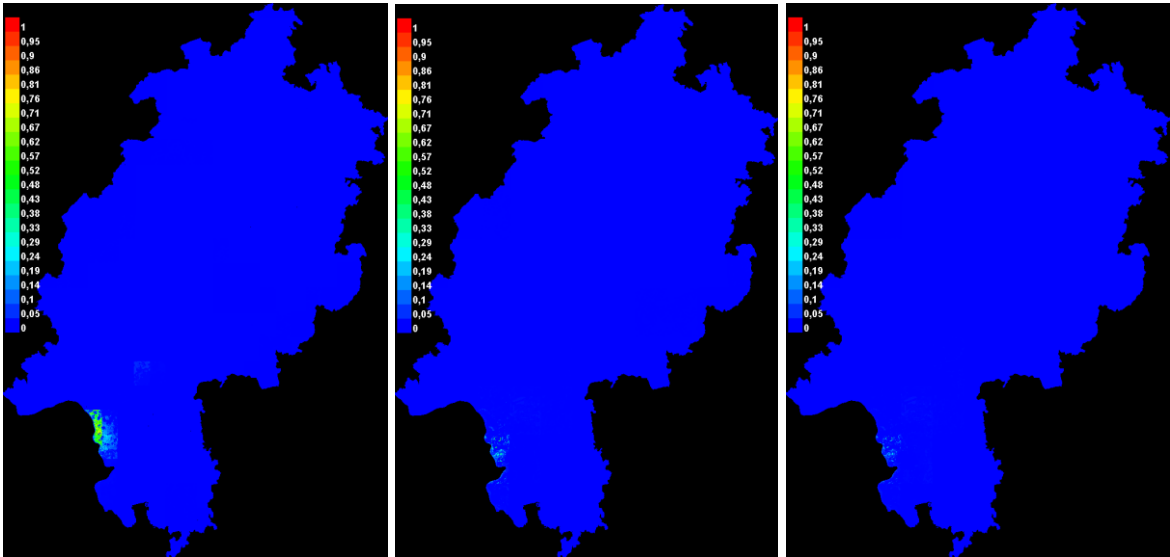

HADCM3/CCLM mit Landnutzung (1980-2010, 2031-2060, 2071-2100)

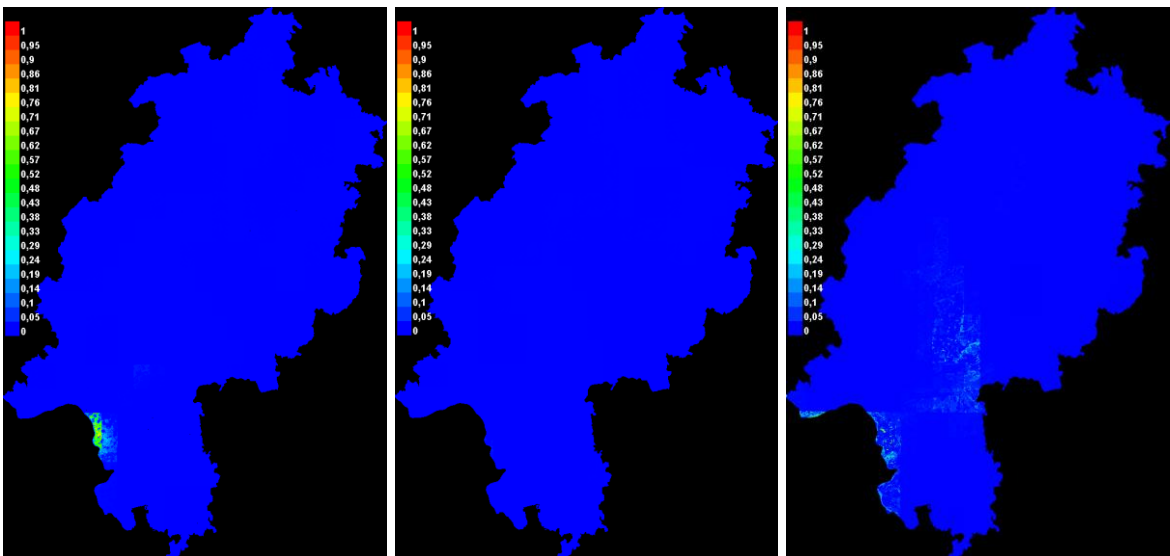

ECHAM5/REMO mit Landnutzung (1980-2010, 2031-2060, 2071-2100)

Kleiner Frauenspiegel (*Legousia hybrida*)

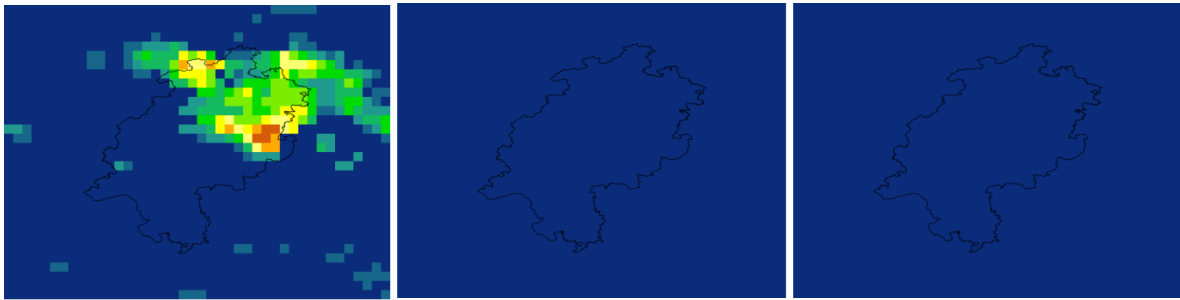

ECHAM5/CCLM (1980-2010, 2031-2060, 2071-2100)

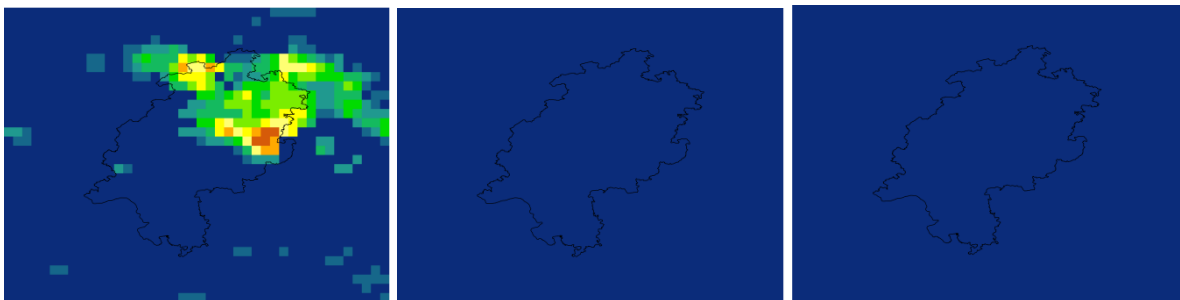

HADCM3/CCLM (1980-2010, 2031-2060, 2071-2100)



ECHAM5/REMO 10 km (1980-2010, 2031-2060, 2071-2100)

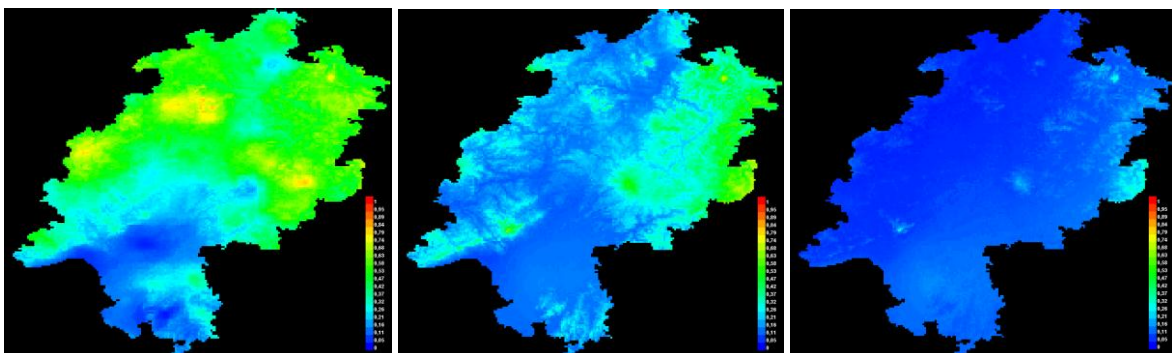

ECHAM5 1km (1980-2010, 2031-2060, 2071-2100)

Legousia hybrida

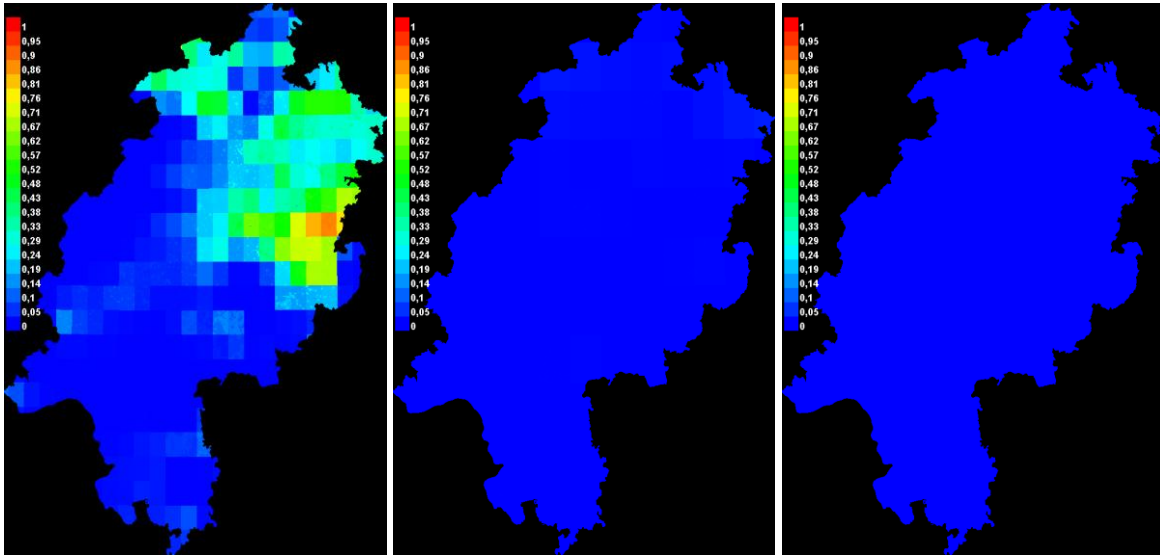

ECHAM5/CCLM mit Landnutzung (1980-2010, 2031-2060, 2071-2100)

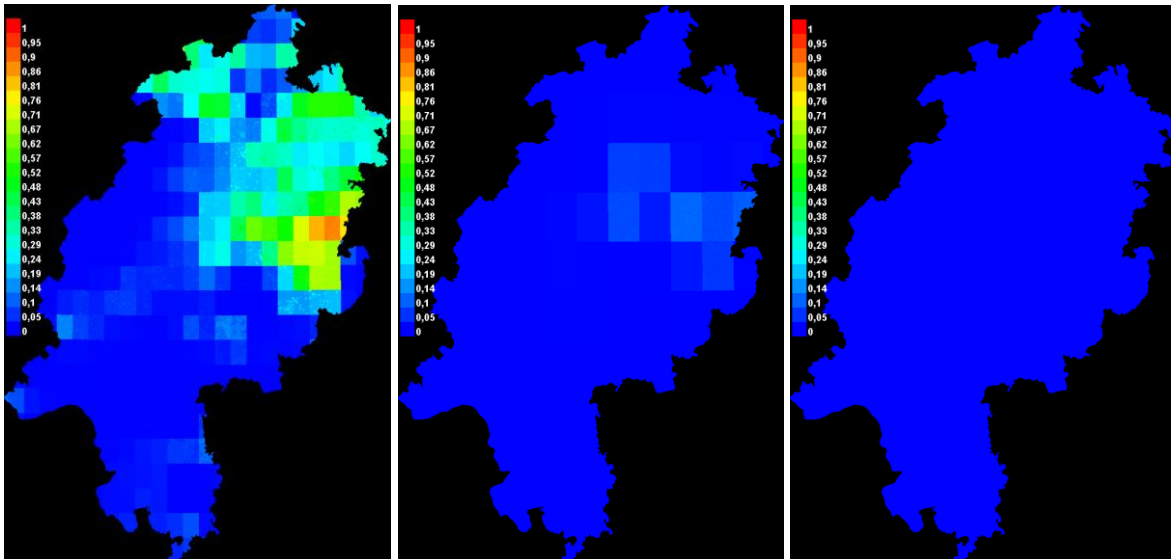

HADCM3/CCLM mit Landnutzung (1980-2010, 2031-2060, 2071-2100)

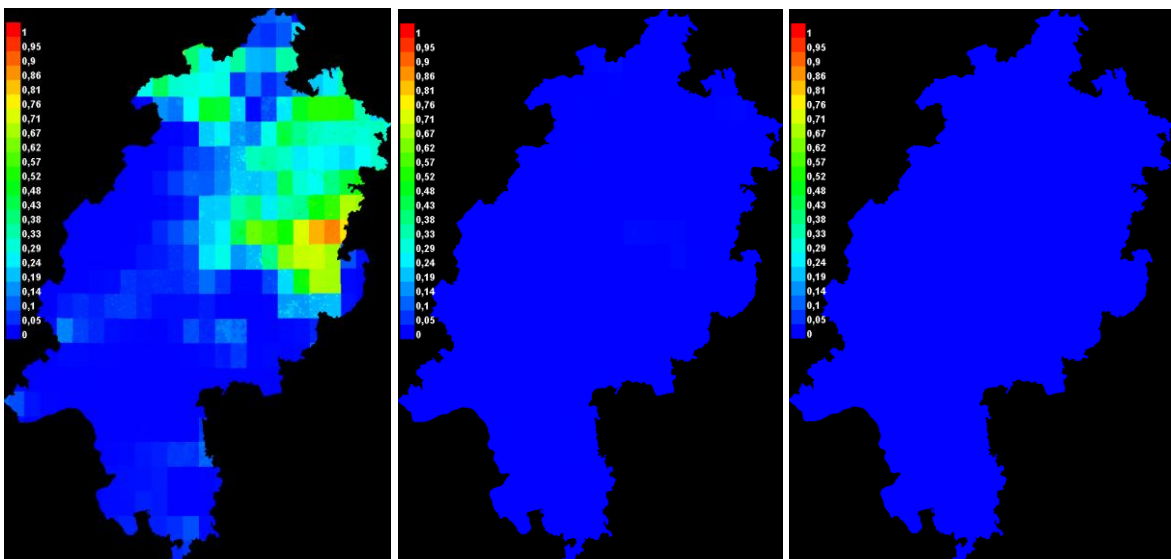

ECHAM5/REMO mit Landnutzung (1980-2010, 2031-2060, 2071-2100)

Lothringer Lein (*Linum leonii*)



ECHAM5/CCLM (1980-2010, 2031-2060, 2071-2100)

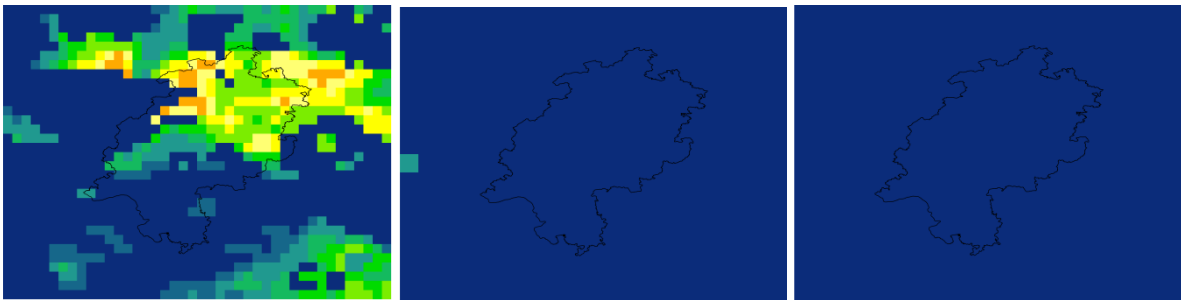

HADCM3/CCLM (1980-2010, 2031-2060, 2071-2100)

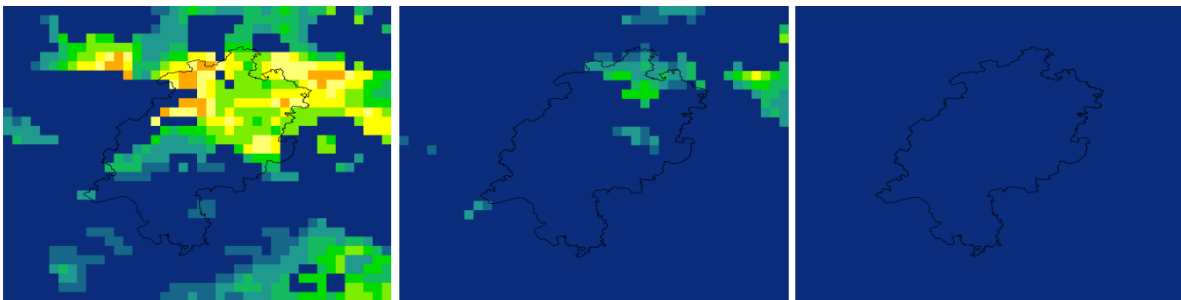

ECHAM5/REMO 10 km (1980-2010, 2031-2060, 2071-2100)

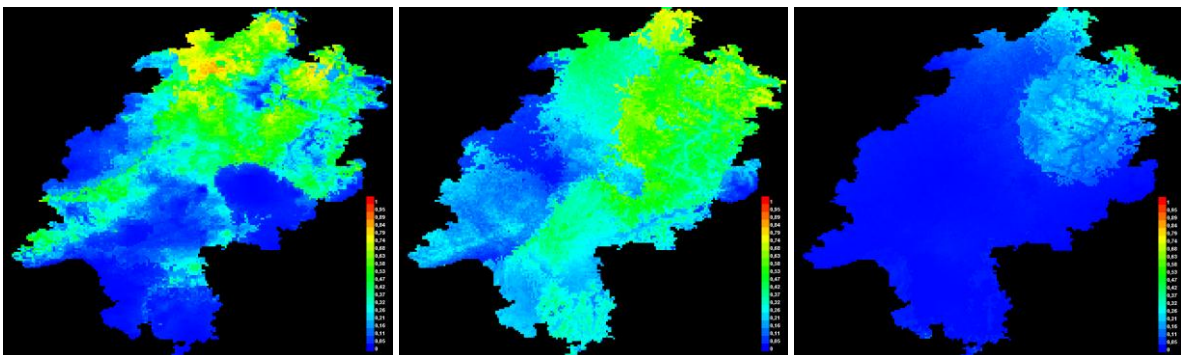

ECHAM5 1km (1980-2010, 2031-2060, 2071-2100)

Linum leonii

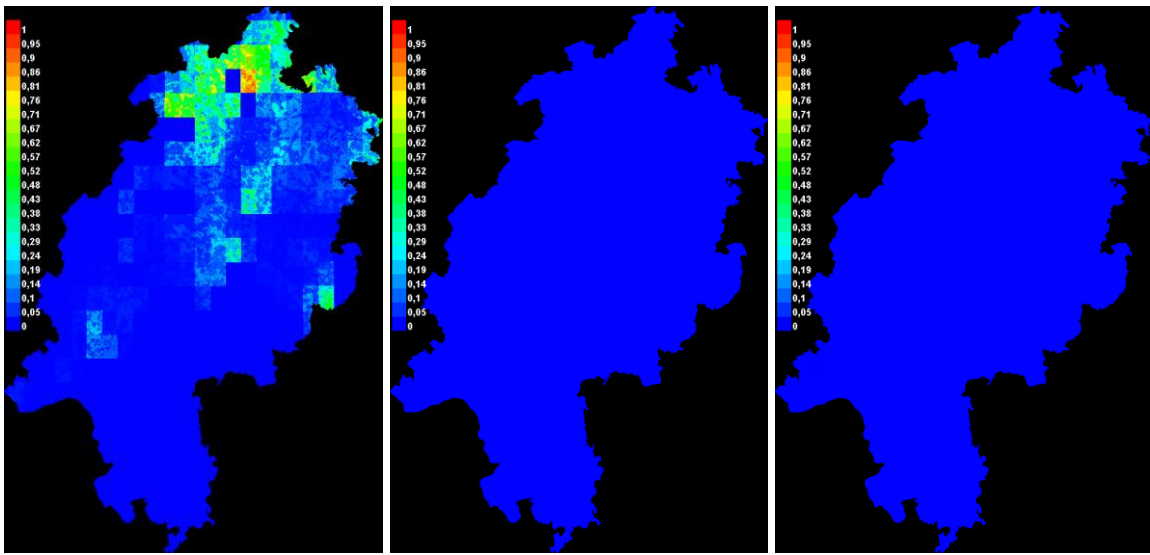

ECHAM5/CCLM mit Landnutzung (1980-2010, 2031-2060, 2071-2100)

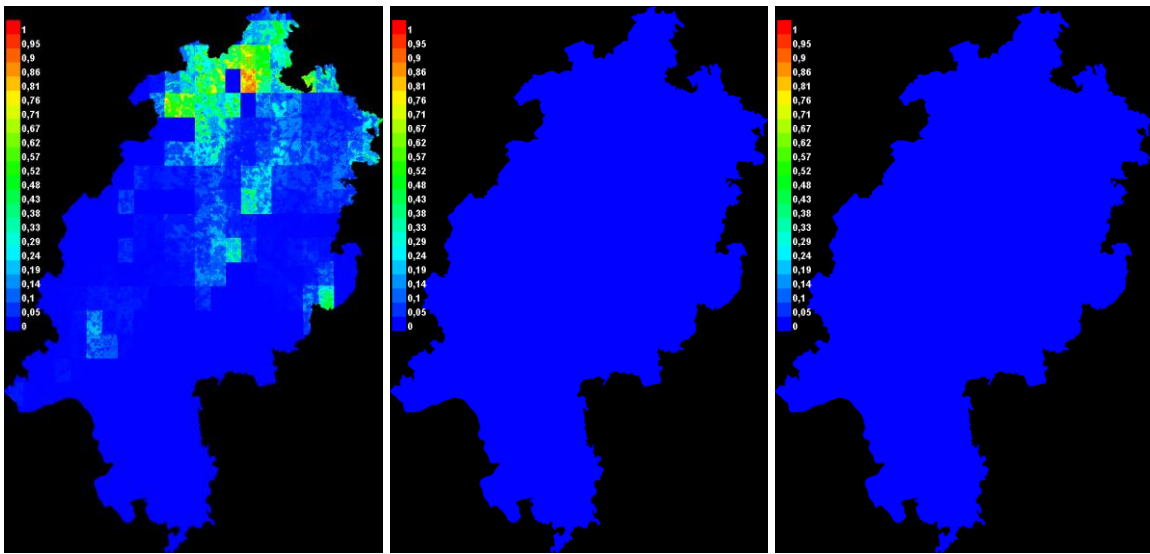

HADCM3/CCLM mit Landnutzung (1980-2010, 2031-2060, 2071-2100)

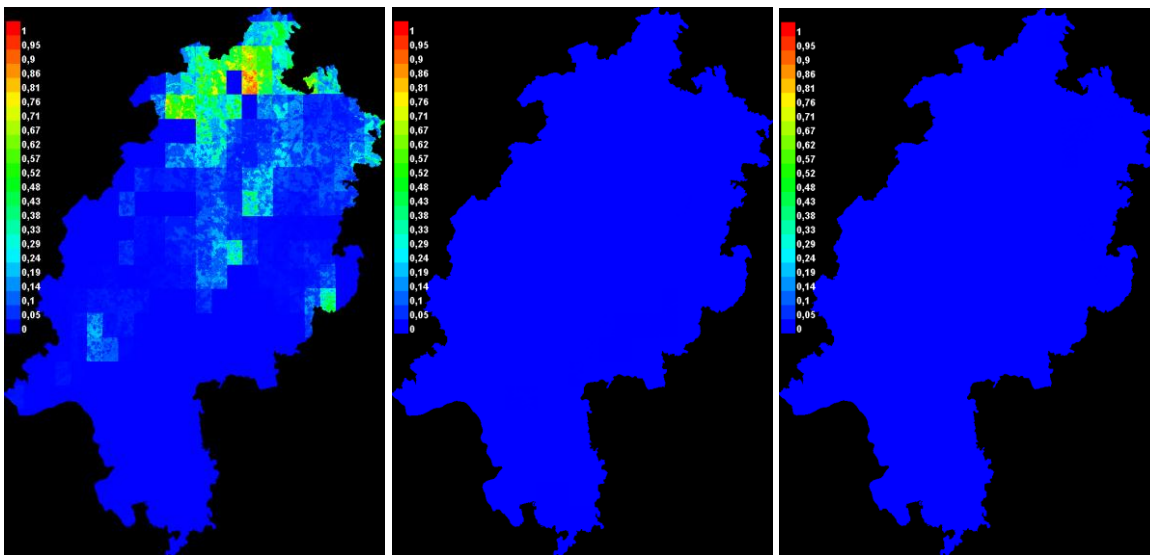

ECHAM5/REMO mit Landnutzung (1980-2010, 2031-2060, 2071-2100)

Zarter oder Schmalblättriger Lein (*Linum tenuifolium*)

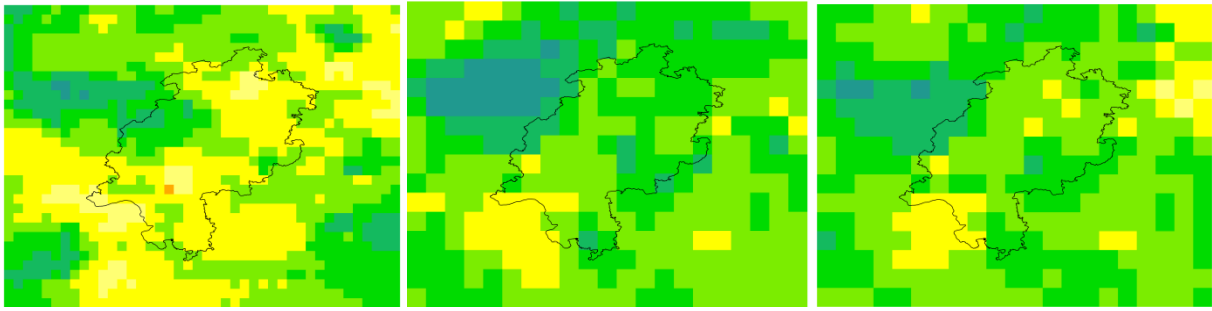

ECHAM5/CCLM (1980-2010, 2031-2060, 2071-2100)

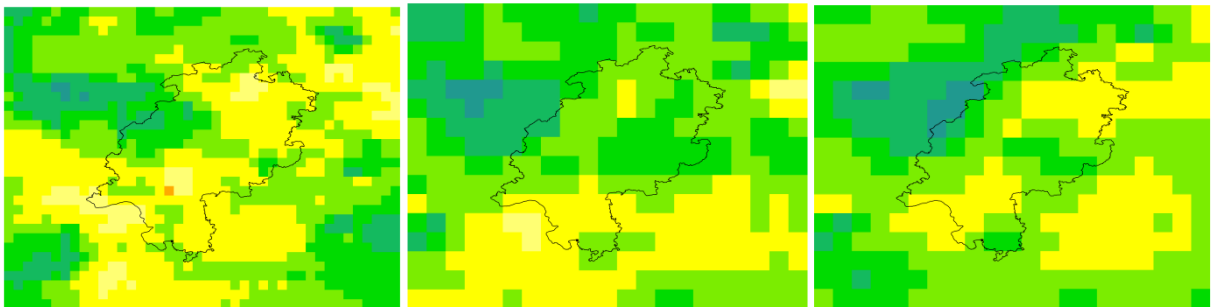

HADCM3/CCLM (1980-2010, 2031-2060, 2071-2100)

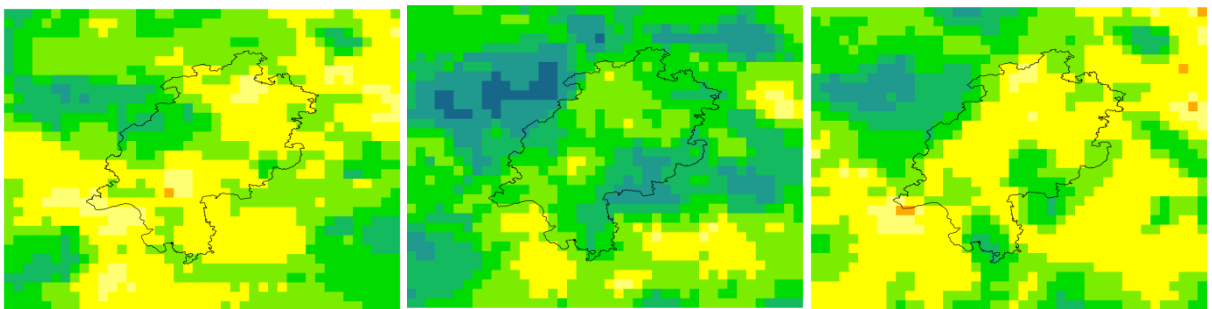

ECHAM5/REMO 10 km (1980-2010, 2031-2060, 2071-2100)

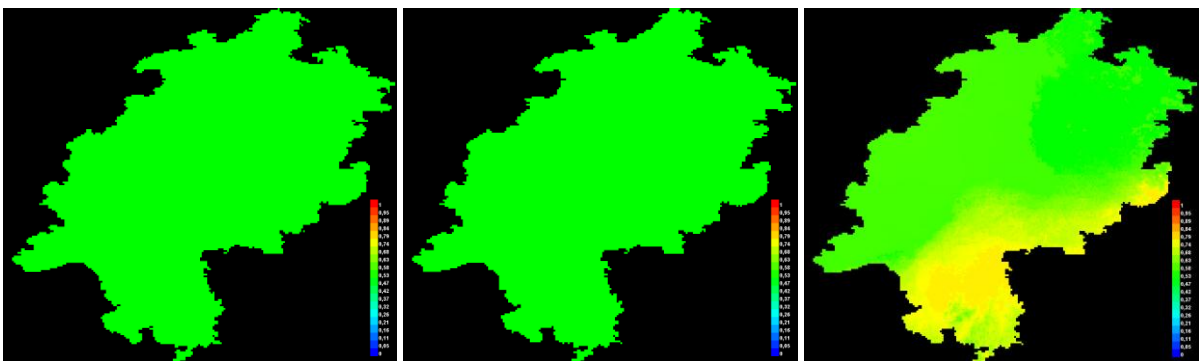

ECHAM5 1km (1980-2010, 2031-2060, 2071-2100)

Linum tenuifolium

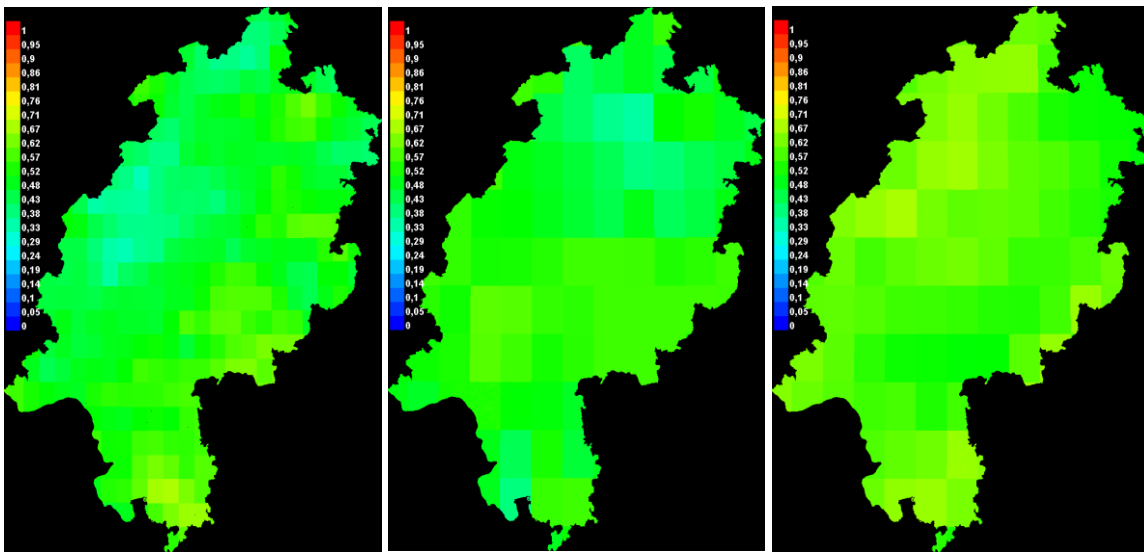

ECHAM5/CCLM mit Landnutzung (1980-2010, 2031-2060, 2071-2100)

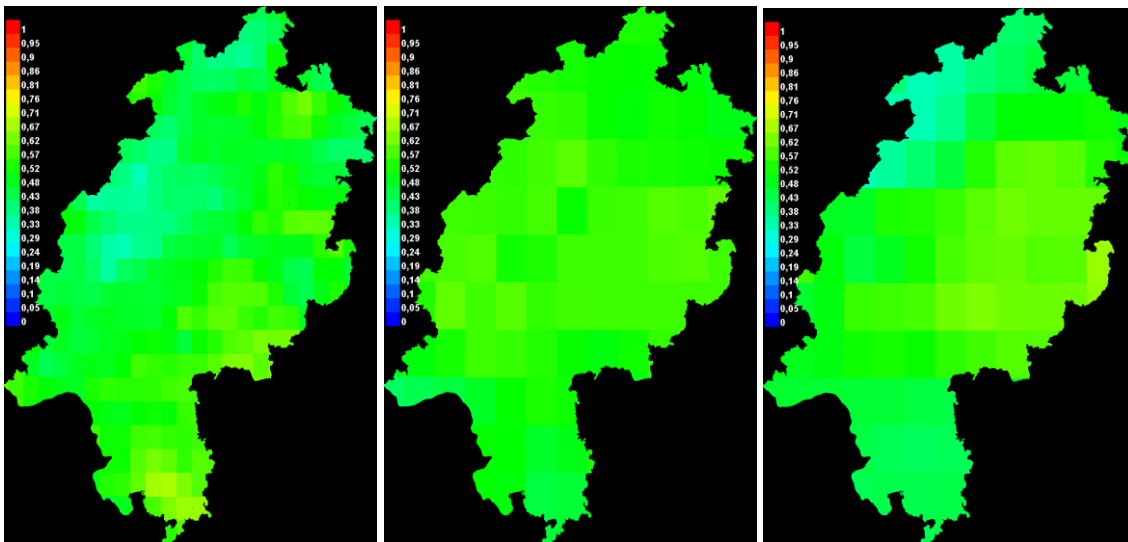

HADCM3/CCLM mit Landnutzung (1980-2010, 2031-2060, 2071-2100)

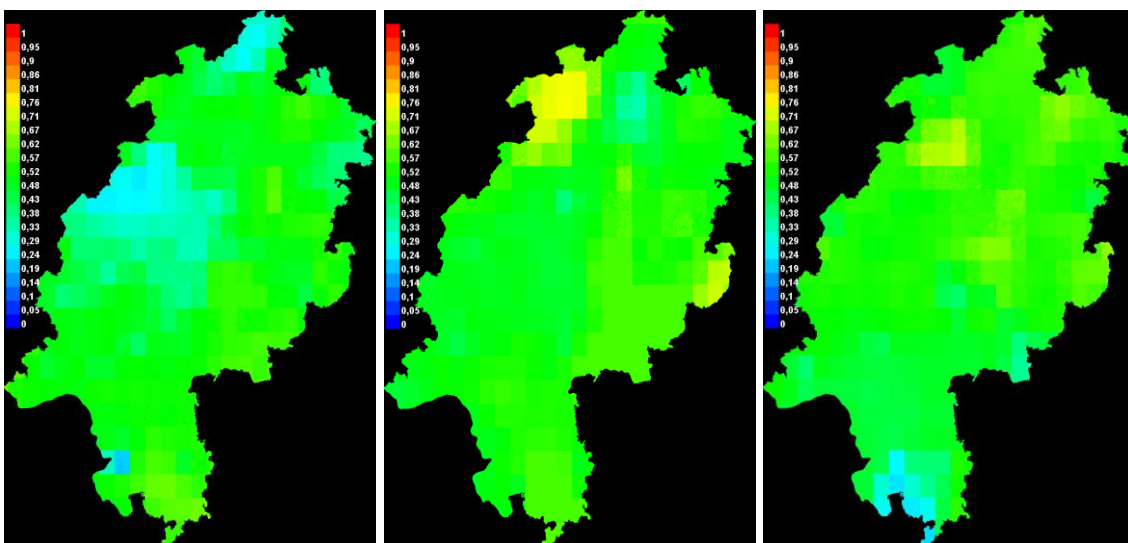

ECHAM5/REMO mit Landnutzung (1980-2010, 2031-2060, 2071-2100)

Zwerggras (*Mibora minima*)

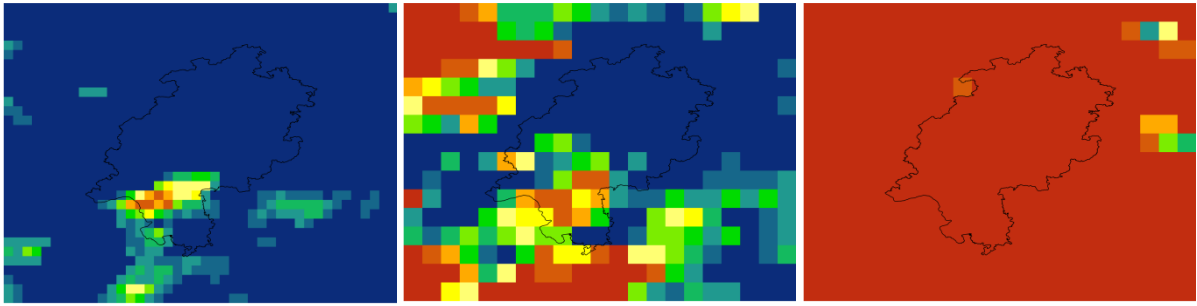

ECHAM5/CCLM (1980-2010, 2031-2060, 2071-2100)

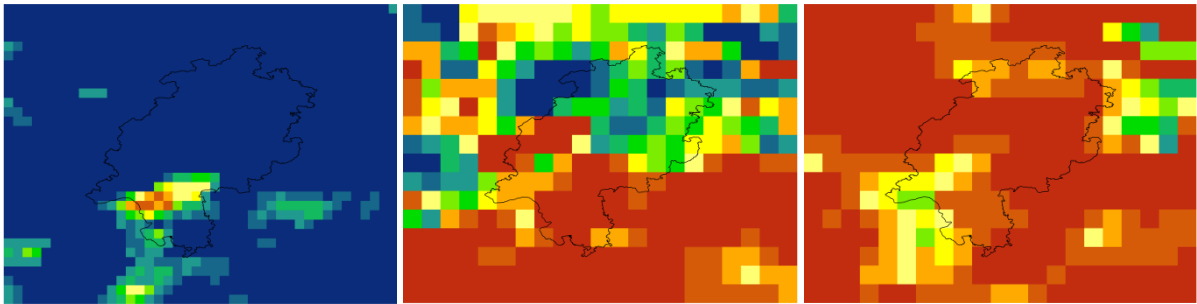

HADCM3/CCLM (1980-2010, 2031-2060, 2071-2100)

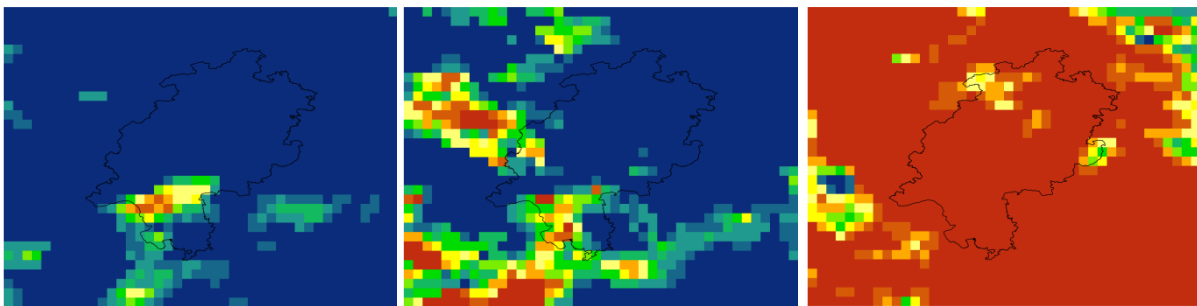

ECHAM5/REMO 10 km (1980-2010, 2031-2060, 2071-2100)

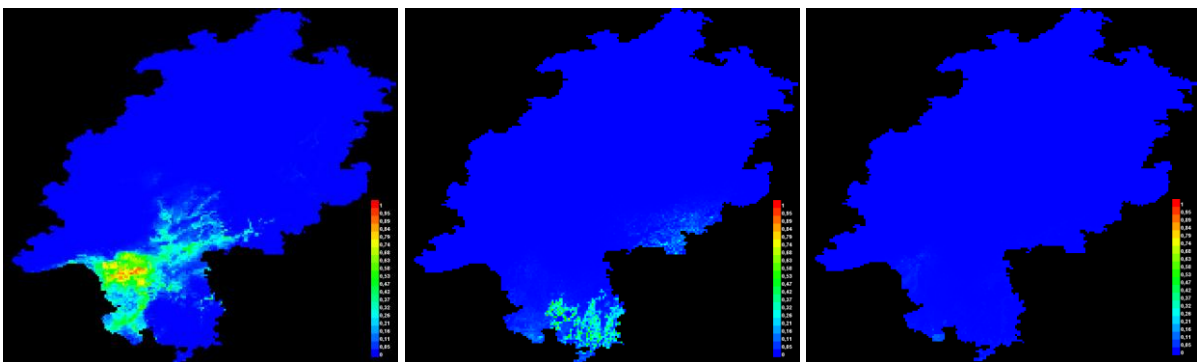

ECHAM5 1km (1980-2010, 2031-2060, 2071-2100)

Mibora minima

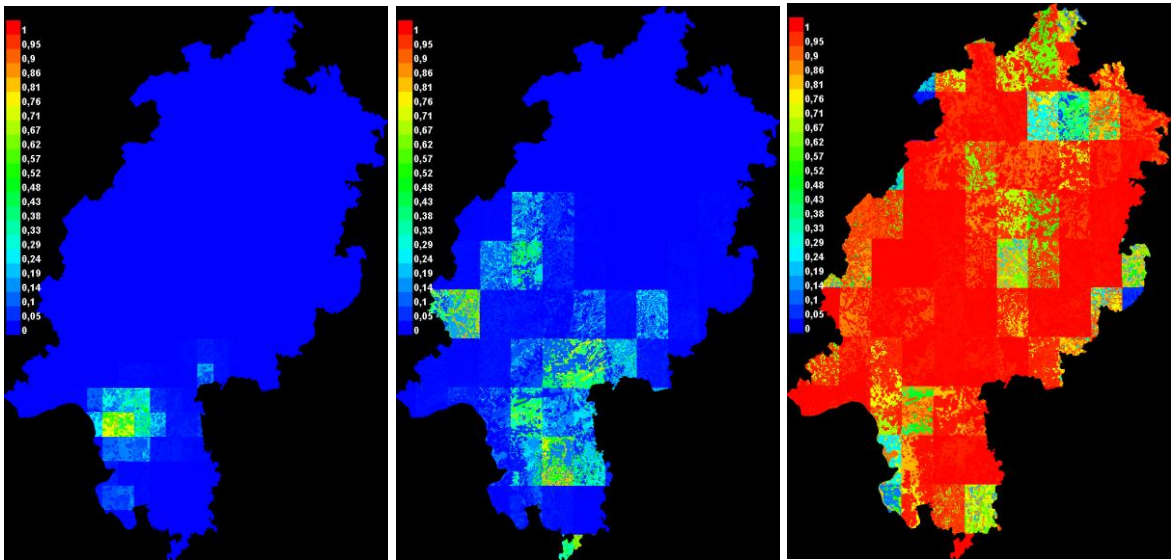

ECHAM5/CCLM mit Landnutzung (1980-2010, 2031-2060, 2071-2100)

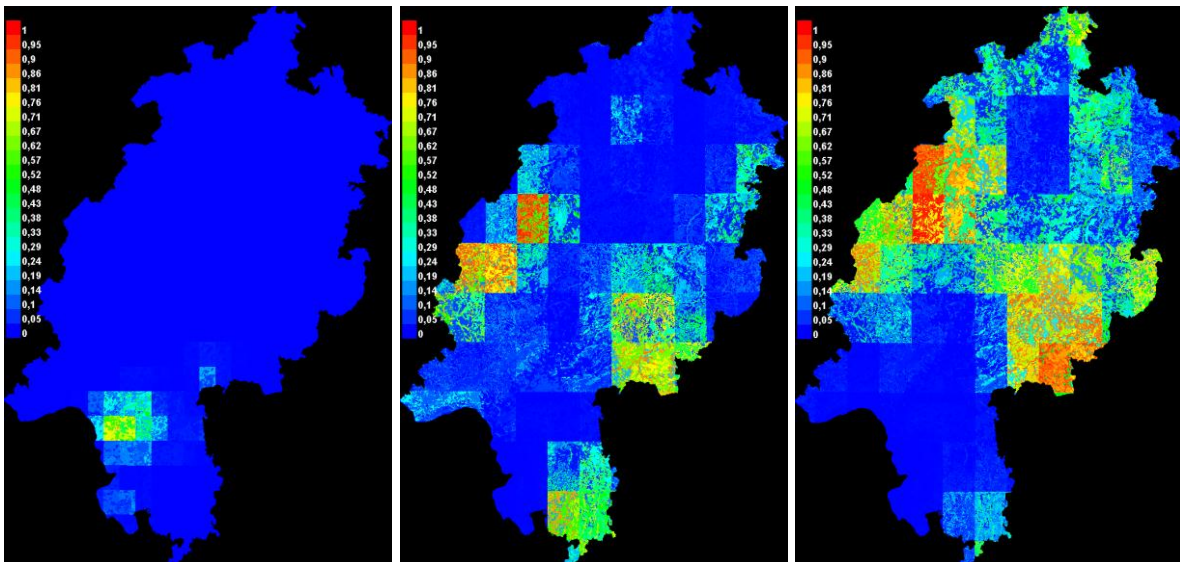

HADCM3/CCLM mit Landnutzung (1980-2010, 2031-2060, 2071-2100)

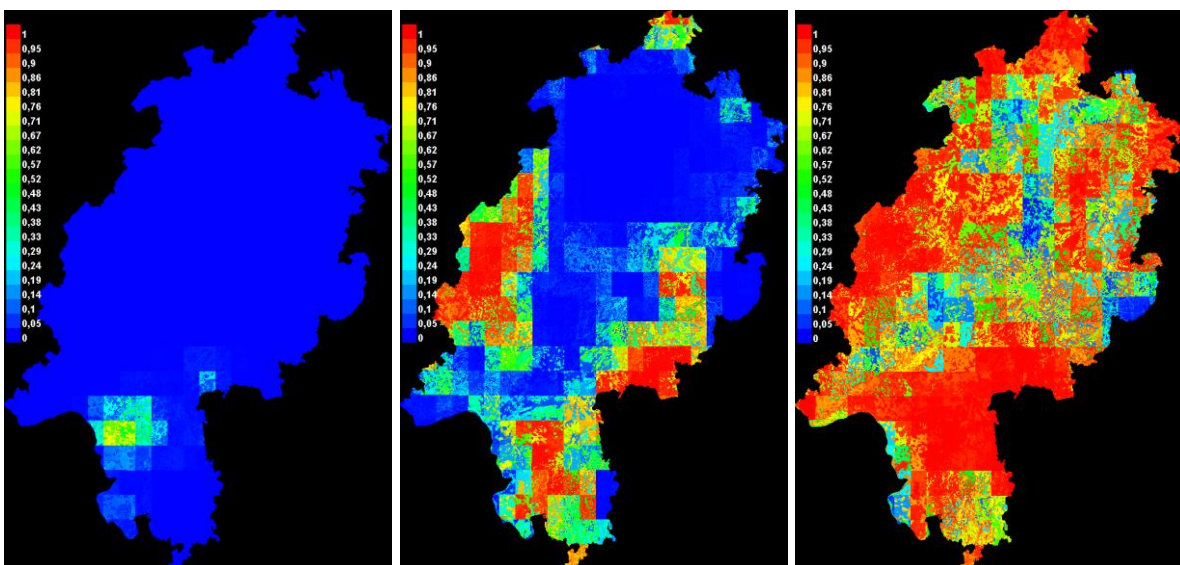

ECHAM5/REMO mit Landnutzung (1980-2010, 2031-2060, 2071-2100)

Aufrechte Weißmiere (*Moenchia erecta*)

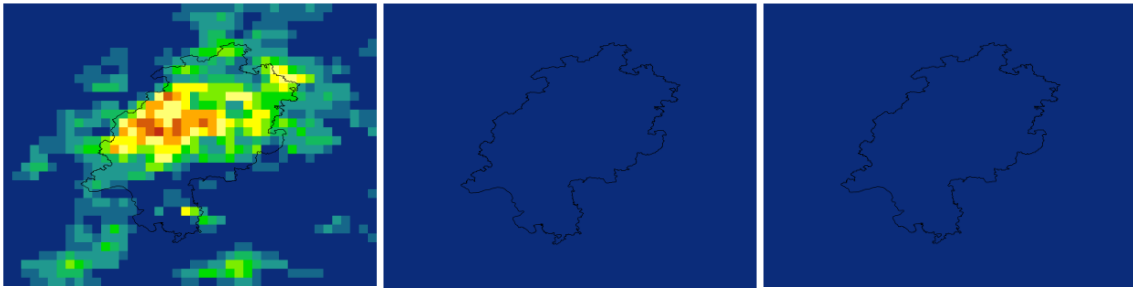

ECHAM5/CCLM (1980-2010, 2031-2060, 2071-2100)

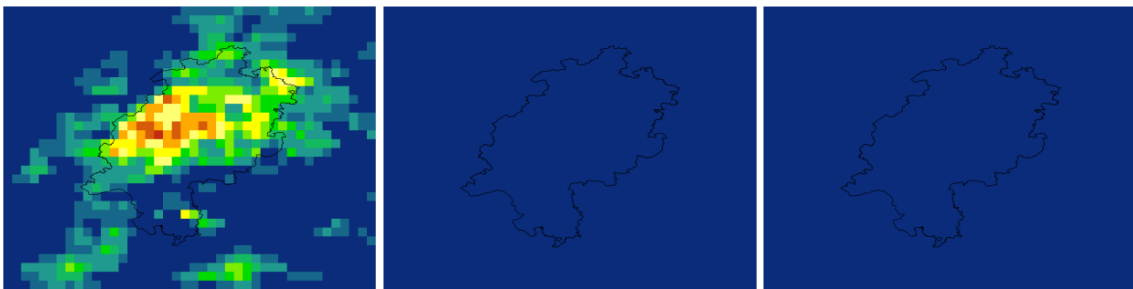

HADCM3/CCLM (1980-2010, 2031-2060, 2071-2100)

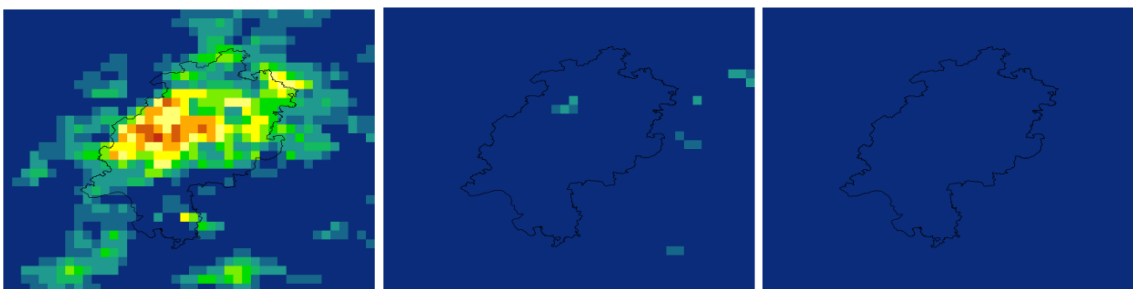

ECHAM5/REMO 10 km (1980-2010, 2031-2060, 2071-2100)

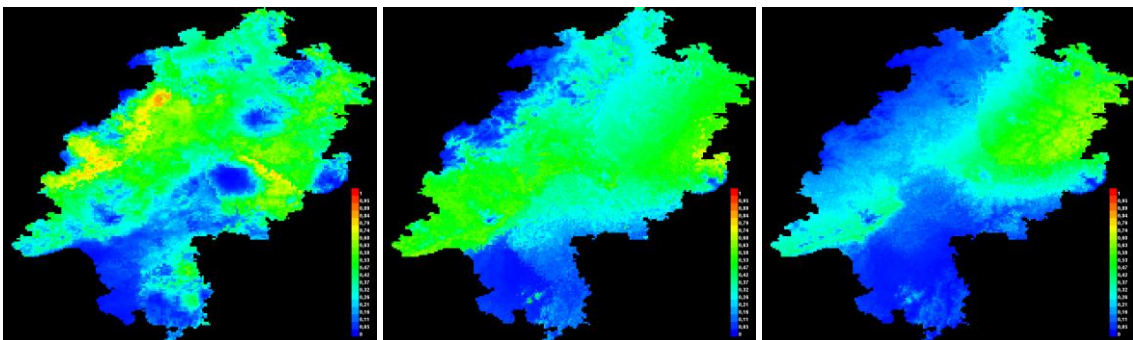

ECHAM5 1km (1980-2010, 2031-2060, 2071-2100)

Moenchia erecta

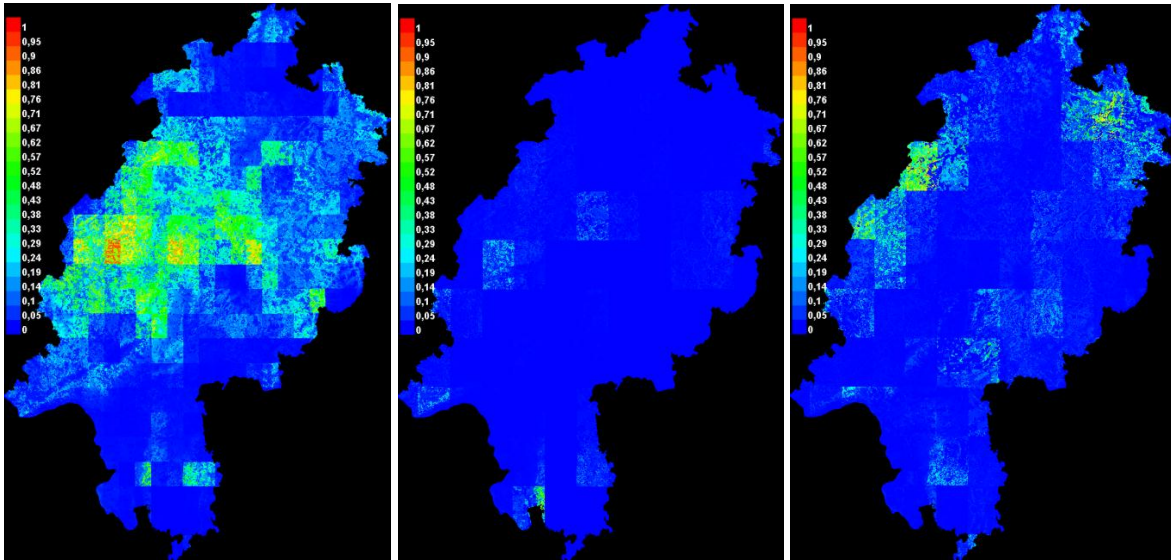

ECHAM5/CCLM mit Landnutzung (1980-2010, 2031-2060, 2071-2100)

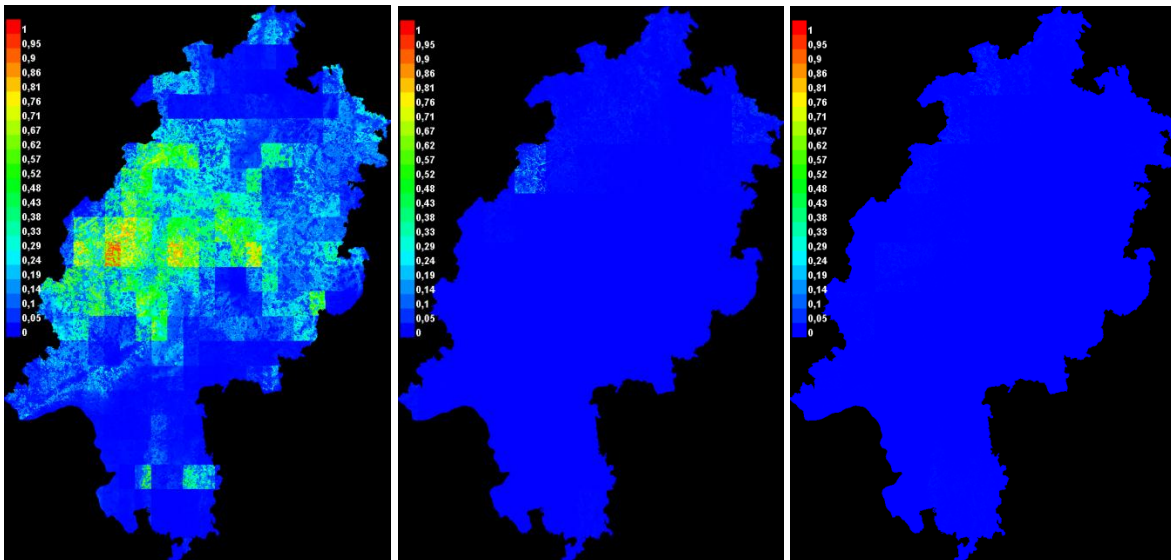

HADCM3/CCLM mit Landnutzung (1980-2010, 2031-2060, 2071-2100)

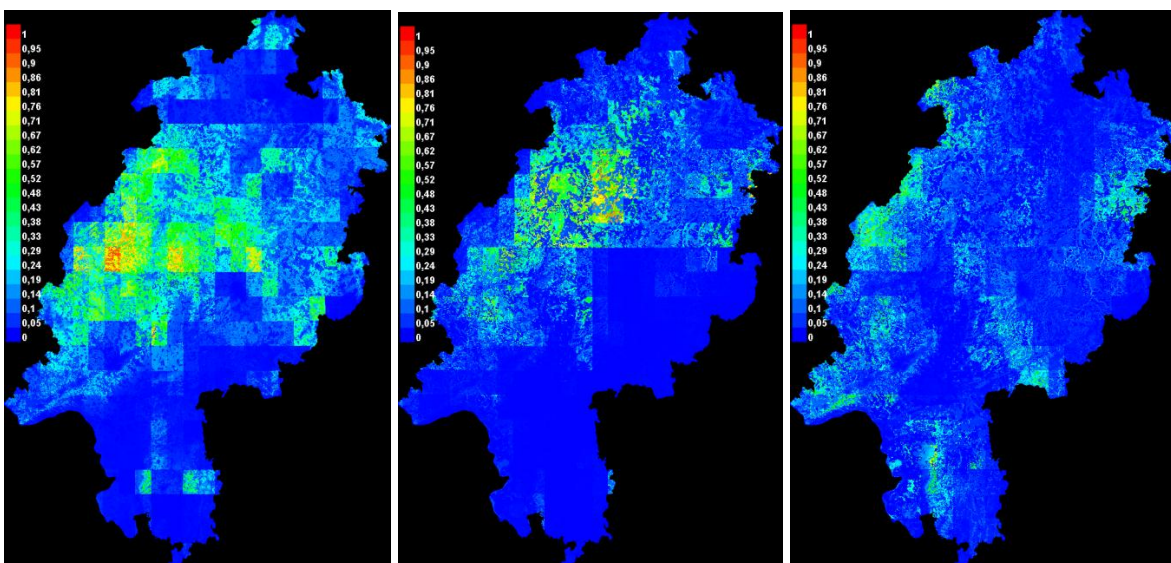

ECHAM5/REMO mit Landnutzung (1980-2010, 2031-2060, 2071-2100)

Acker-Schwarzkümmel (*Nigella arvensis*)

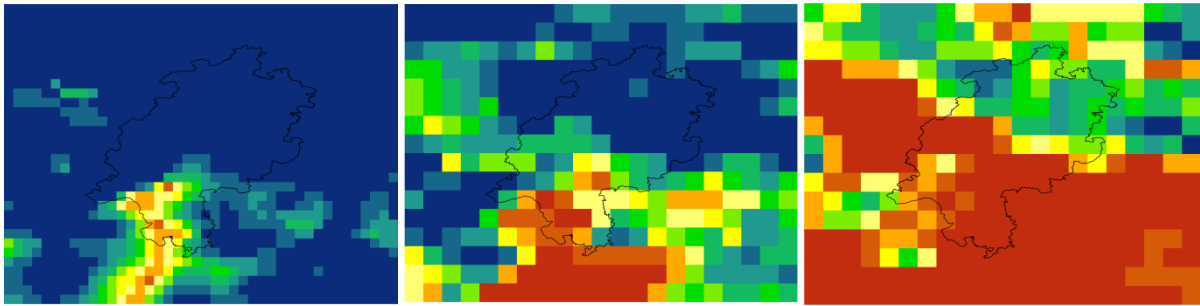

ECHAM5/CCLM (1980-2010, 2031-2060, 2071-2100)

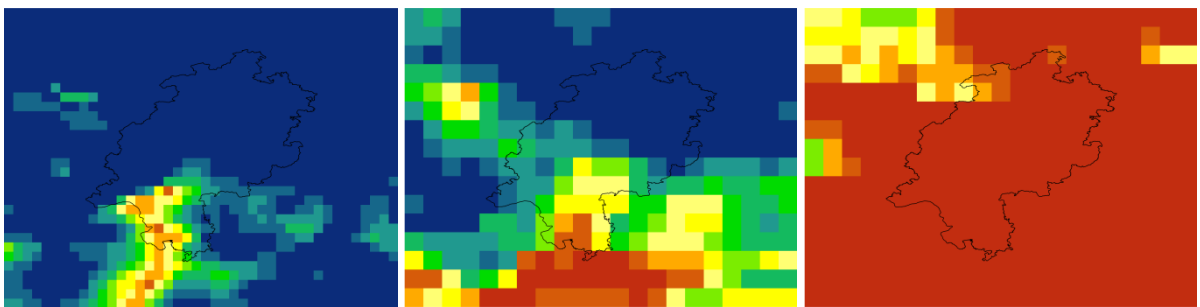

HADCM3/CCLM (1980-2010, 2031-2060, 2071-2100)

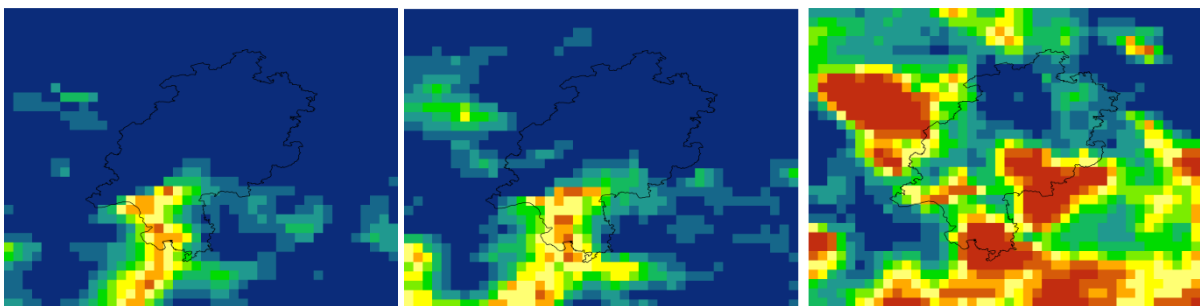

ECHAM5/REMO 10 km (1980-2010, 2031-2060, 2071-2100)

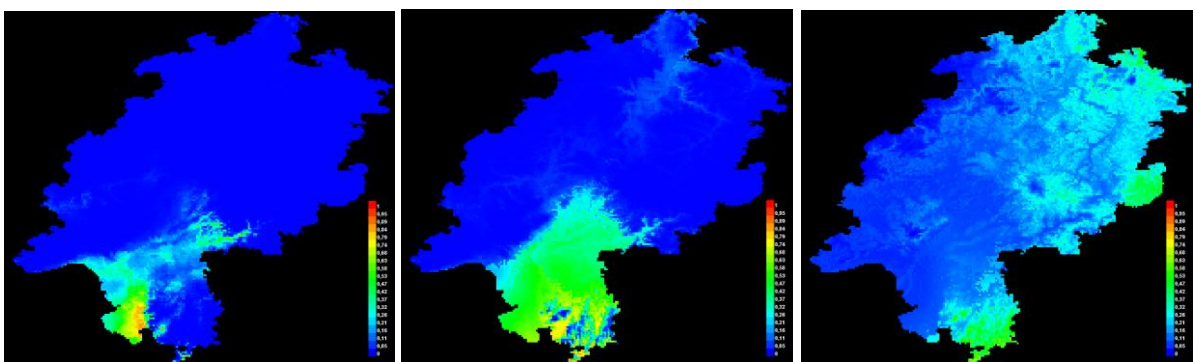

ECHAM5 1km (1980-2010, 2031-2060, 2071-2100)

Nigella arvensis

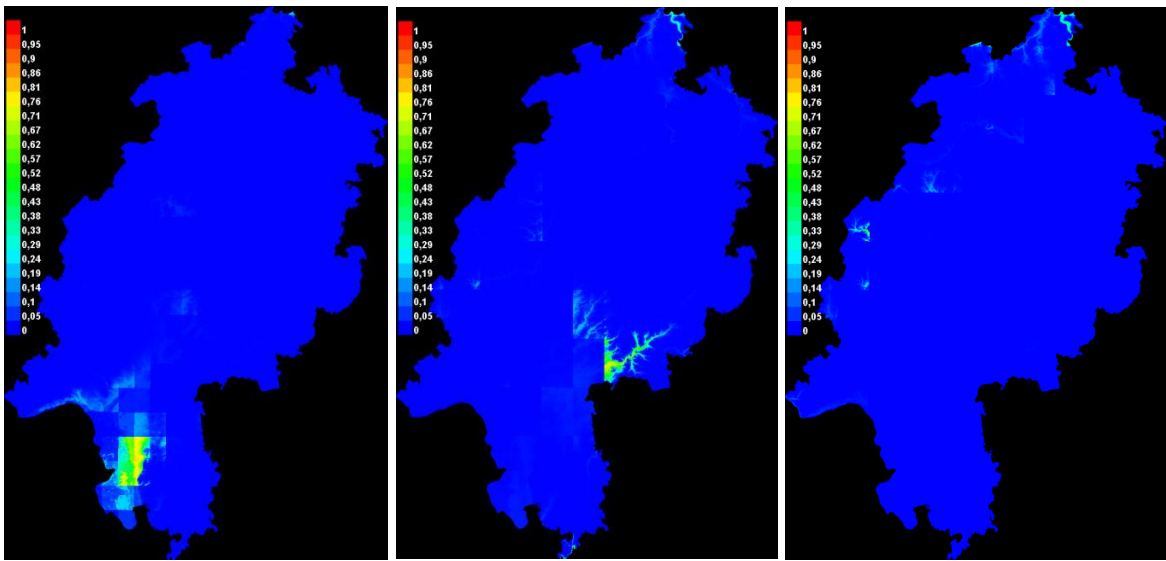

ECHAM5/CCLM mit Landnutzung (1980-2010, 2031-2060, 2071-2100)

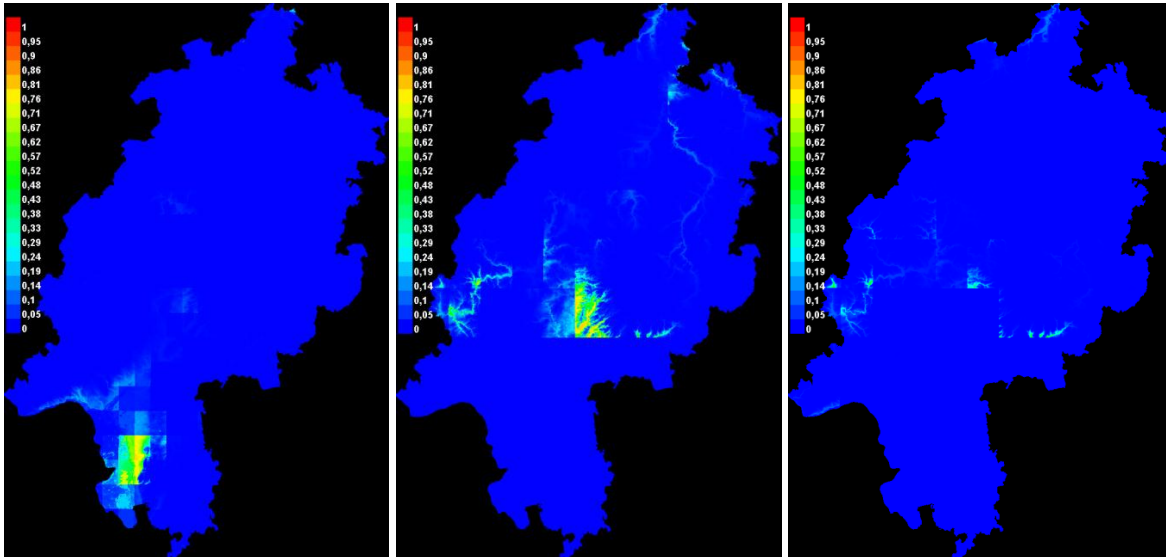

HADCM3/CCLM mit Landnutzung (1980-2010, 2031-2060, 2071-2100)

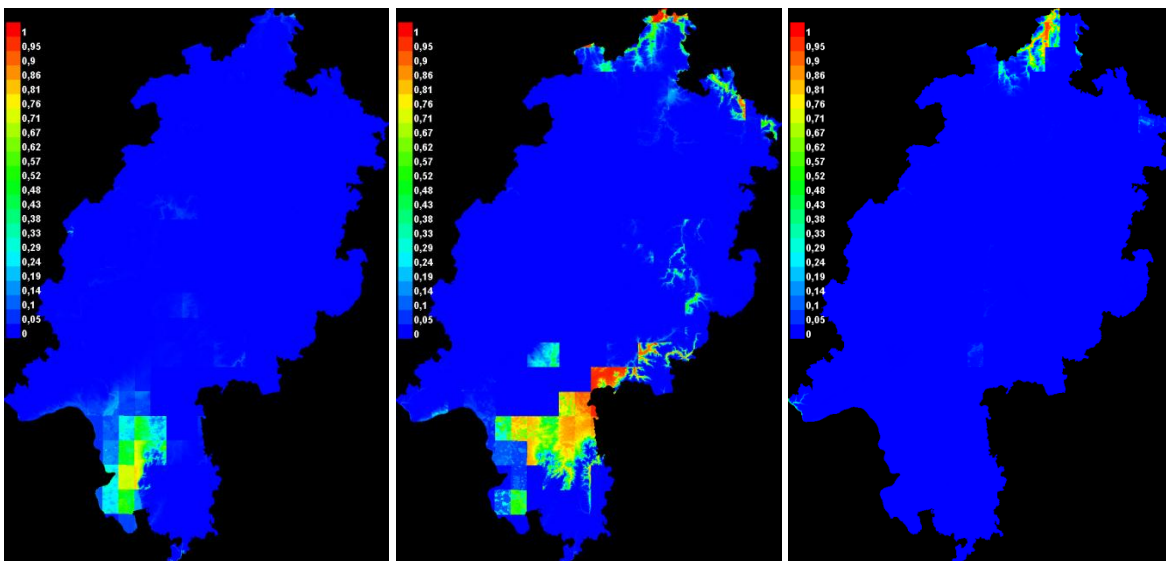

ECHAM5/REMO mit Landnutzung (1980-2010, 2031-2060, 2071-2100)

Haarstrang-Wasserfenchel (*Oenanthe peucedanifolia*)

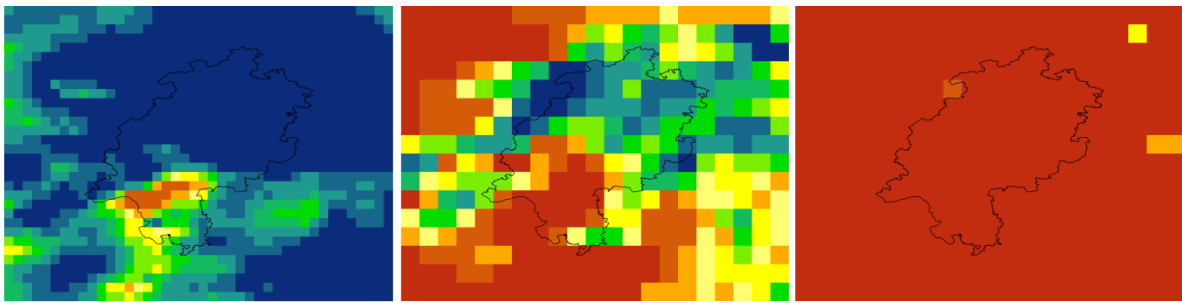

ECHAM5/CCLM (1980-2010, 2031-2060, 2071-2100)

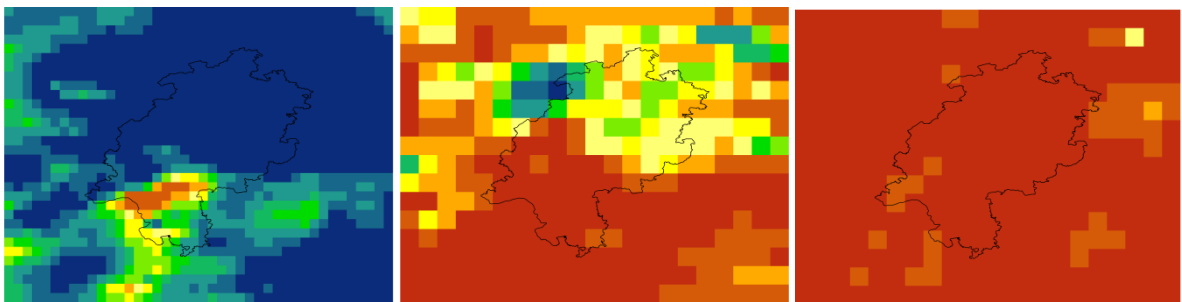

HADCM3/CCLM (1980-2010, 2031-2060, 2071-2100)

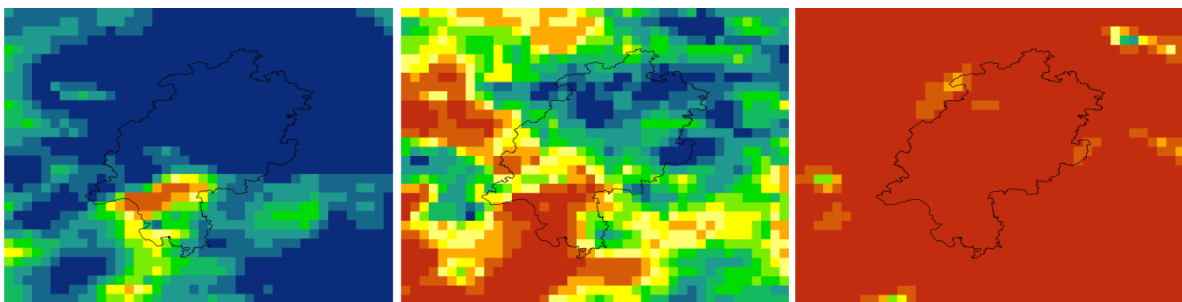

ECHAM5/REMO 10 km (1980-2010, 2031-2060, 2071-2100)

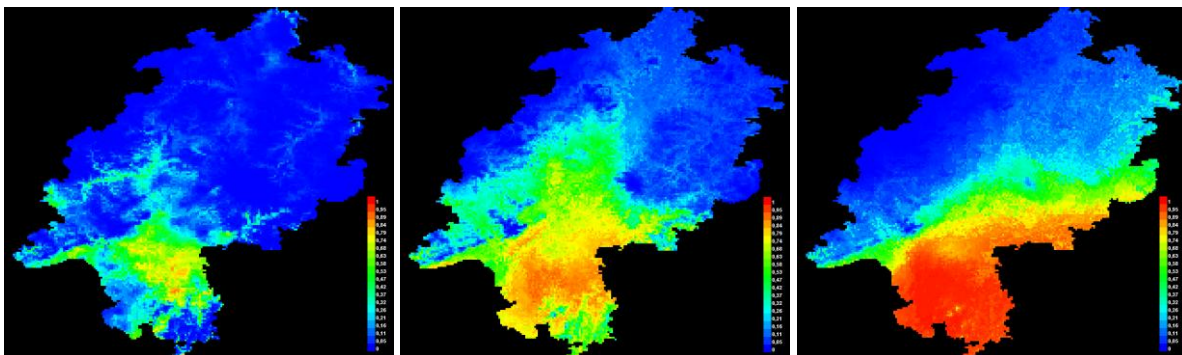

ECHAM5 1km (1980-2010, 2031-2060, 2071-2100)

Oenanthe peucedanifolia

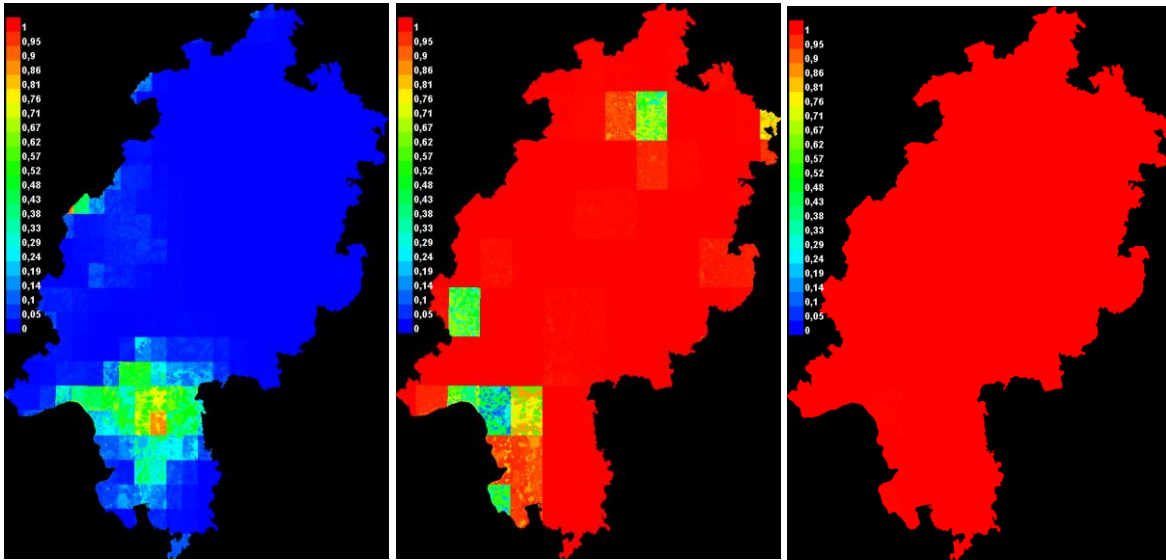

ECHAM5/CCLM mit Landnutzung (1980-2010, 2031-2060, 2071-2100)

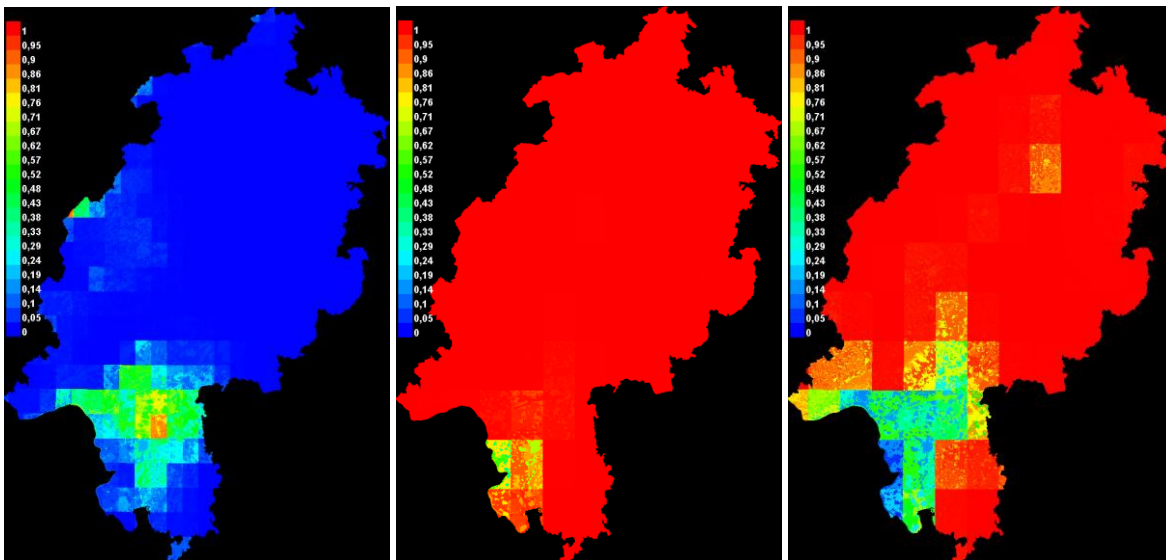

HADCM3/CCLM mit Landnutzung (1980-2010, 2031-2060, 2071-2100)

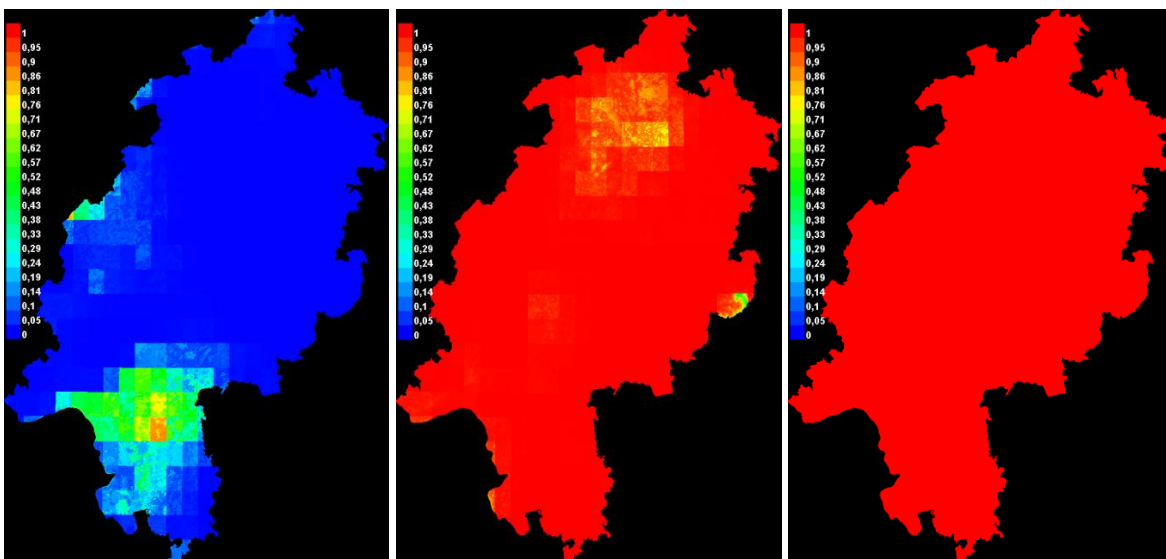

ECHAM5/REMO mit Landnutzung (1980-2010, 2031-2060, 2071-2100)

Sand-Sommerwurz (*Orobanchae arenaria*)

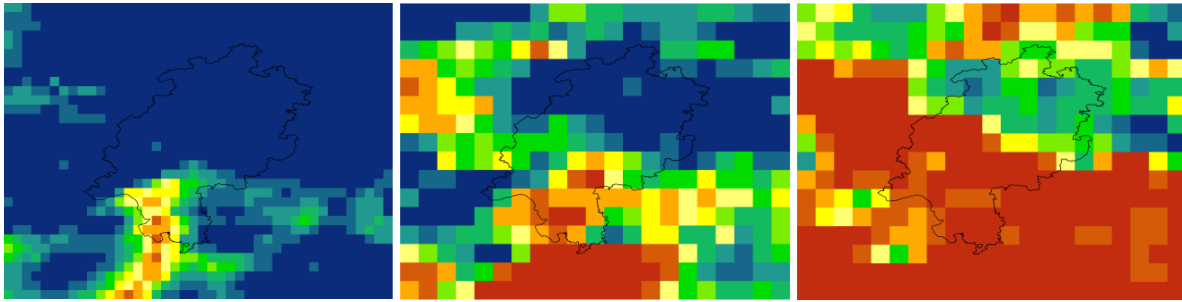

ECHAM5/CCLM (1980-2010, 2031-2060, 2071-2100)

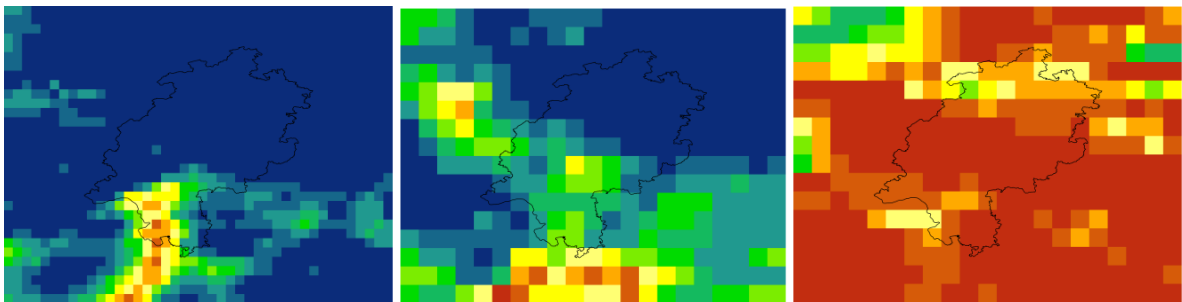

HADCM3/CCLM (1980-2010, 2031-2060, 2071-2100)

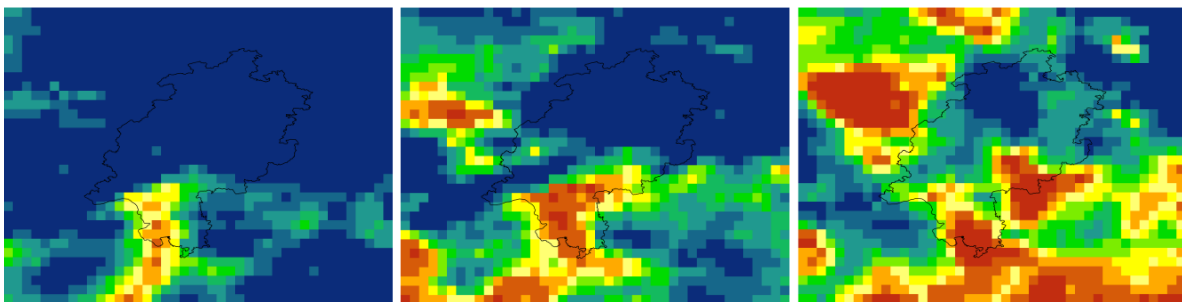

ECHAM5/REMO 10 km (1980-2010, 2031-2060, 2071-2100)

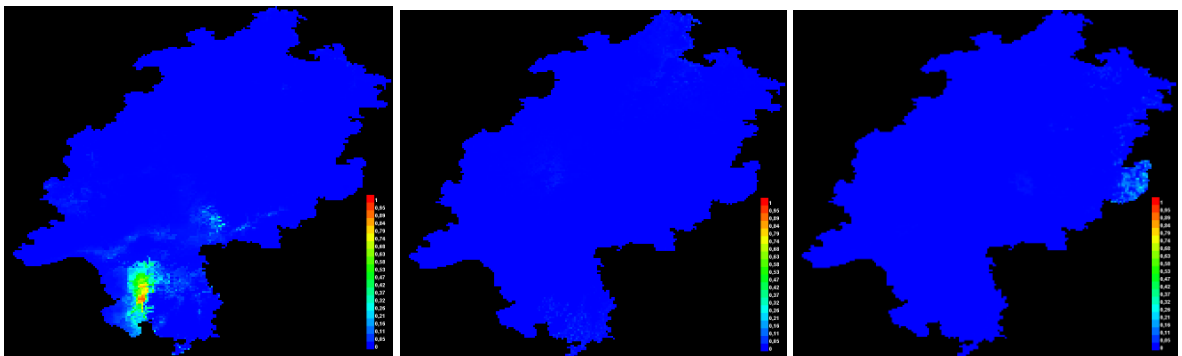

ECHAM5 1km (1980-2010, 2031-2060, 2071-2100)

Orobanche arenaria

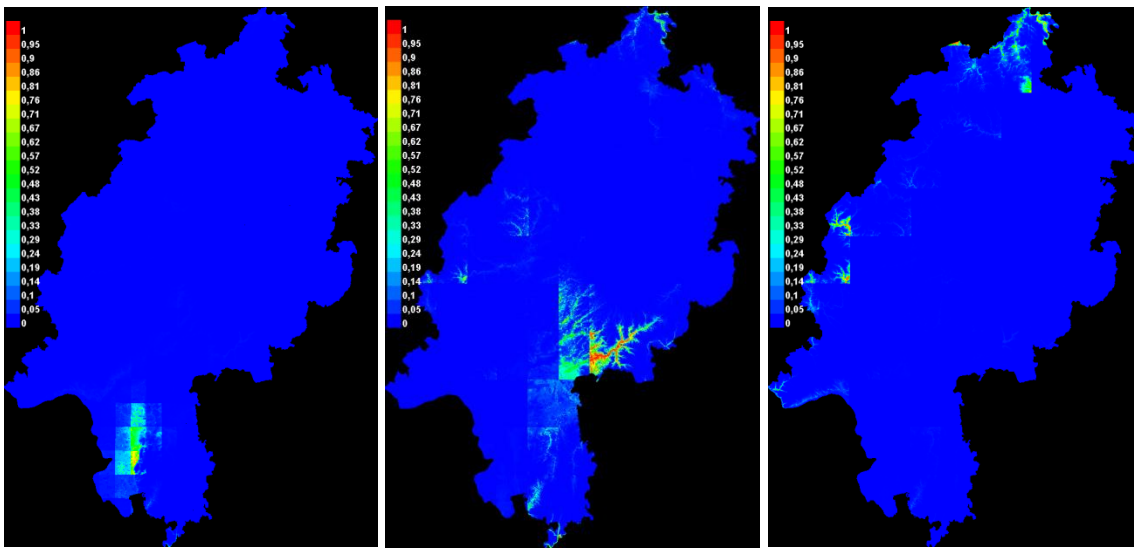

ECHAM5/CCLM mit Landnutzung (1980-2010, 2031-2060, 2071-2100)

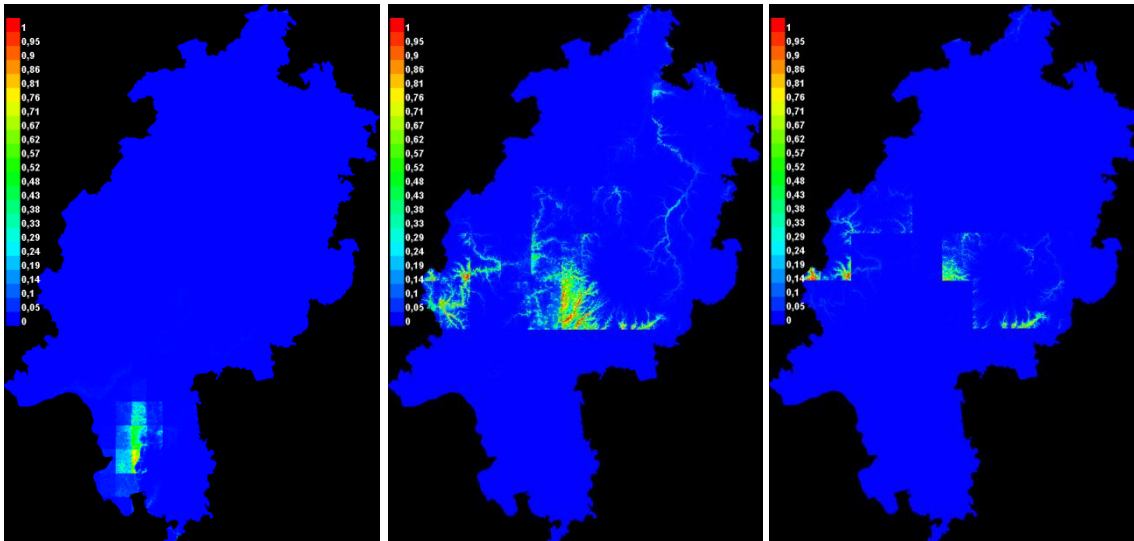

HADCM3/CCLM mit Landnutzung (1980-2010, 2031-2060, 2071-2100)

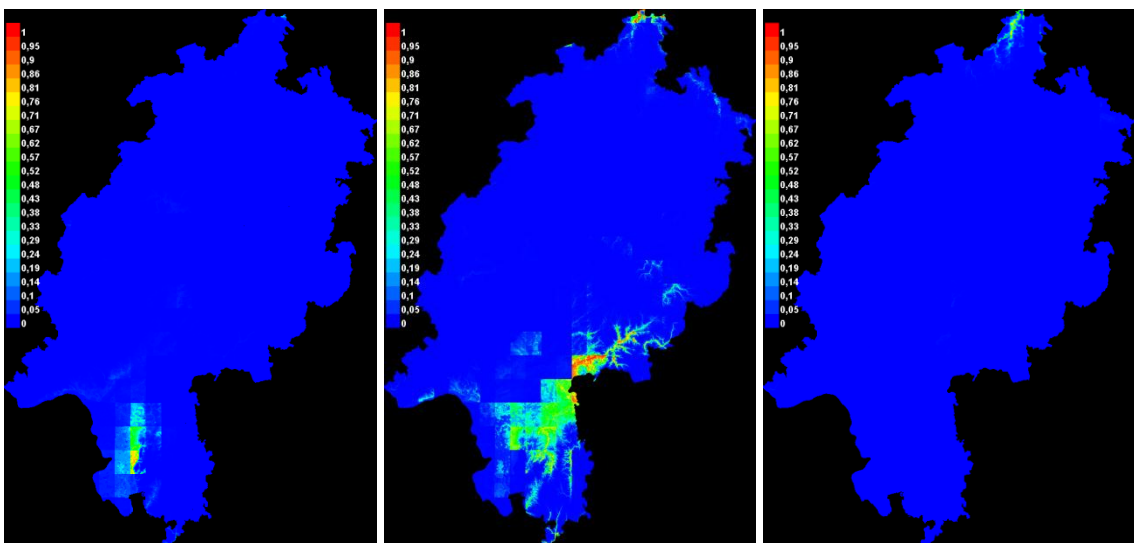

ECHAM5/REMO mit Landnutzung (1980-2010, 2031-2060, 2071-2100)

Badener Rispengras (*Poa badensis*)

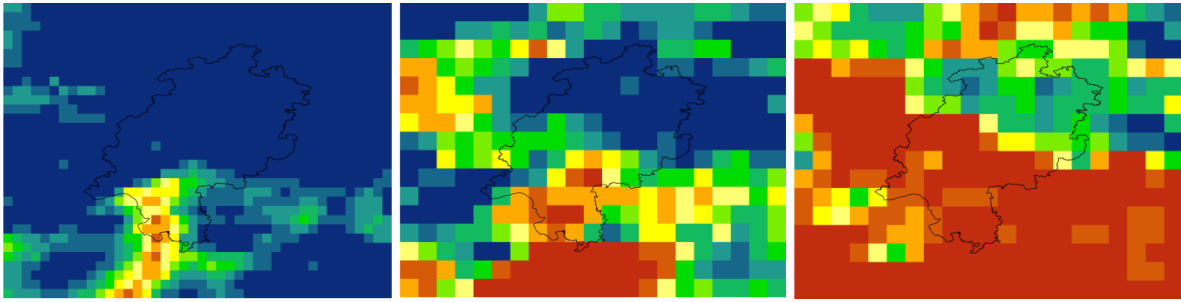

ECHAM5/CCLM (1980-2010, 2031-2060, 2071-2100)

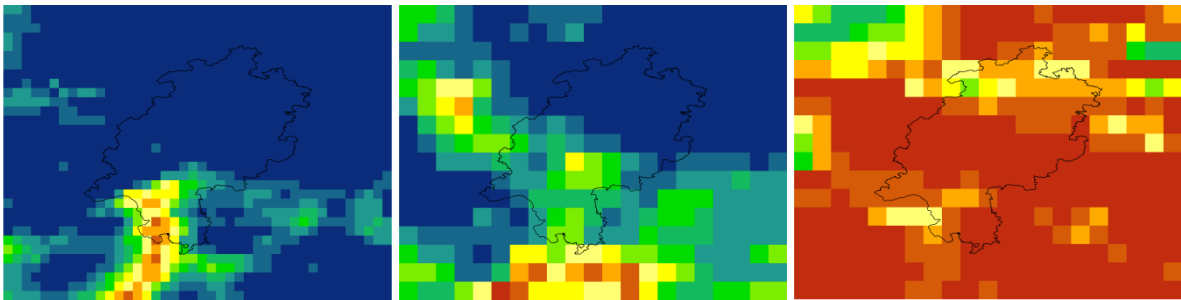

HADCM3/CCLM (1980-2010, 2031-2060, 2071-2100)

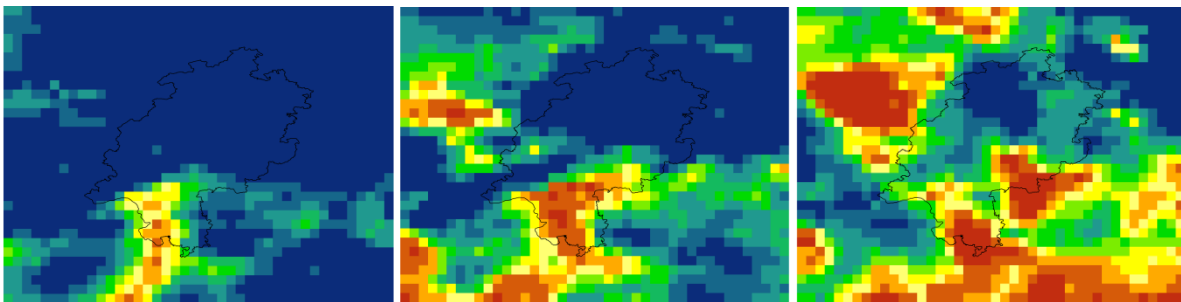

ECHAM5/REMO 10 km (1980-2010, 2031-2060, 2071-2100)

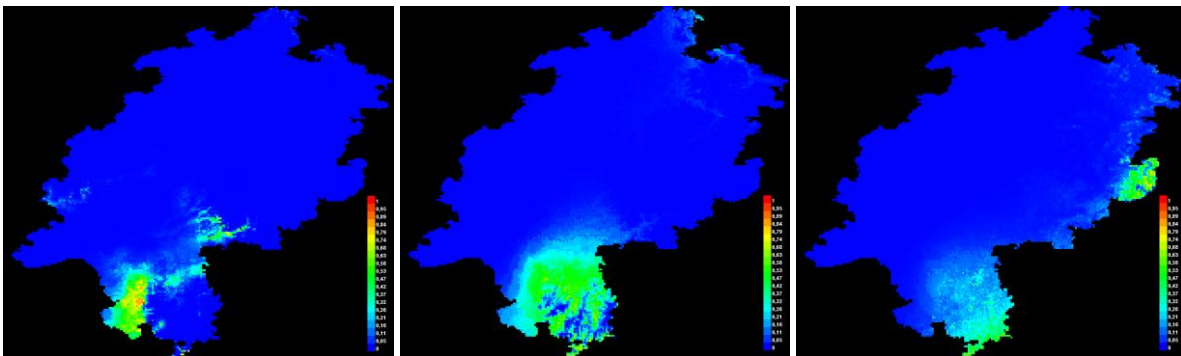

ECHAM5 1km (1980-2010, 2031-2060, 2071-2100)

Poa badensis

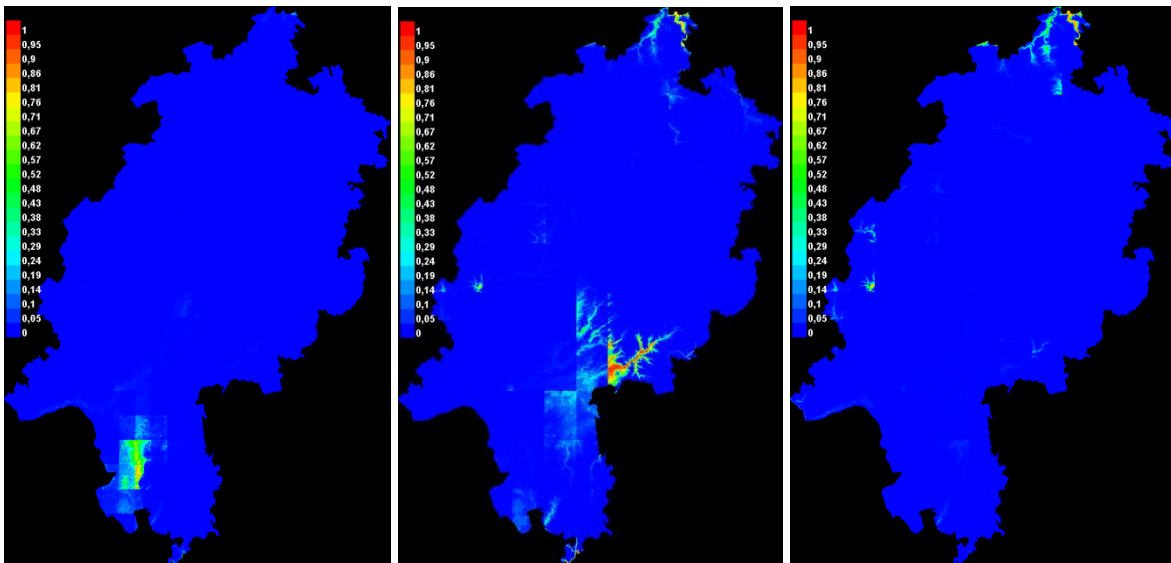

ECHAM5/CCLM mit Landnutzung (1980-2010, 2031-2060, 2071-2100)

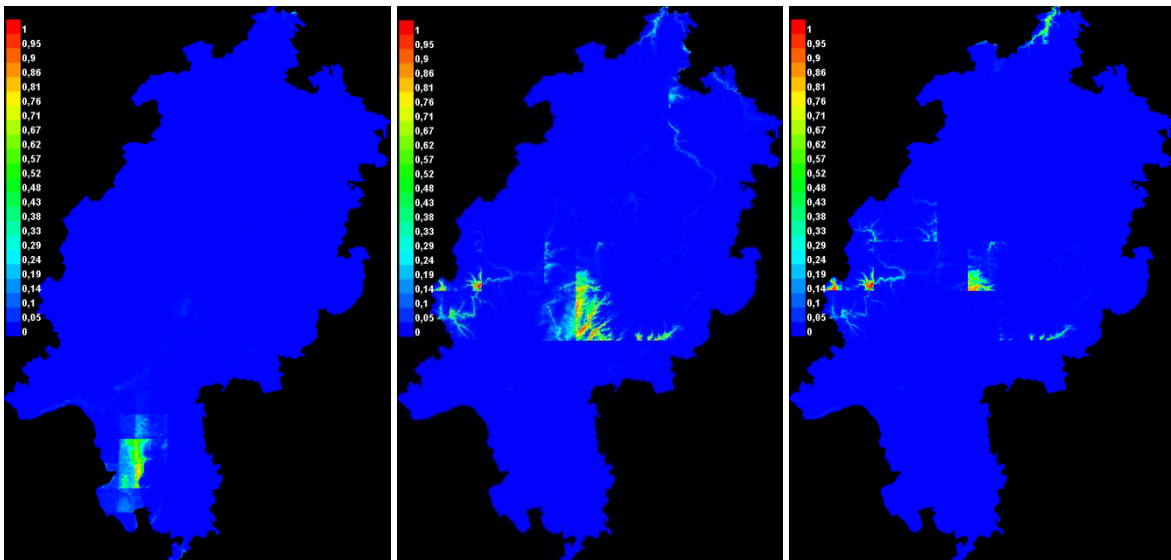

HADCM3/CCLM mit Landnutzung (1980-2010, 2031-2060, 2071-2100)

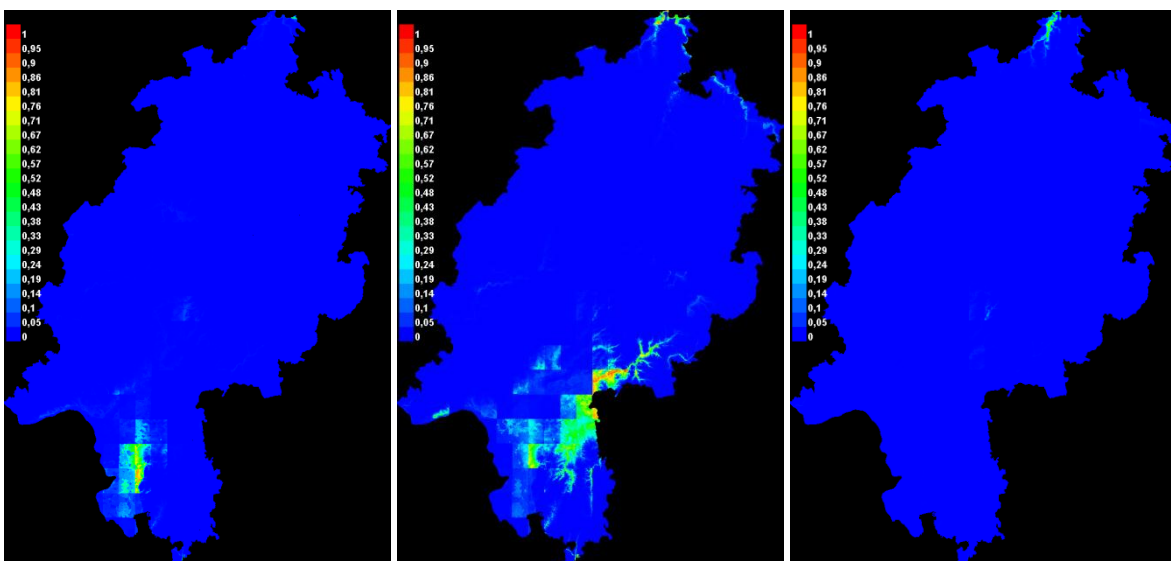

ECHAM5/REMO mit Landnutzung (1980-2010, 2031-2060, 2071-2100)

Rötliches Fingerkraut (*Potentilla heptaphylla*)

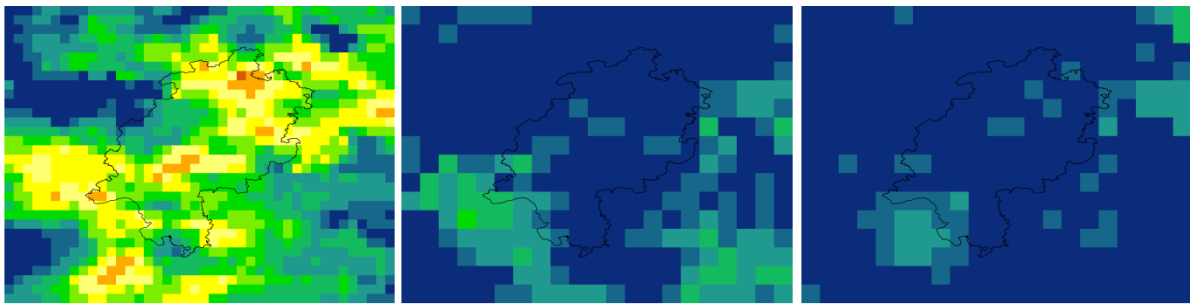

ECHAM5/CCLM (1980-2010, 2031-2060, 2071-2100)

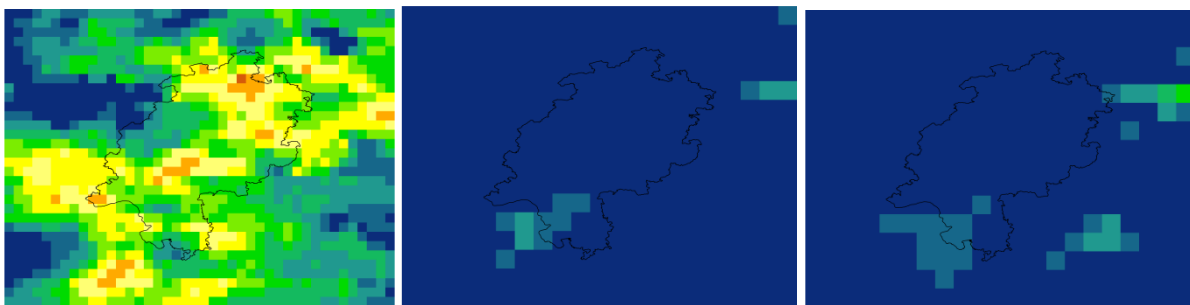

HADCM3/CCLM (1980-2010, 2031-2060, 2071-2100)

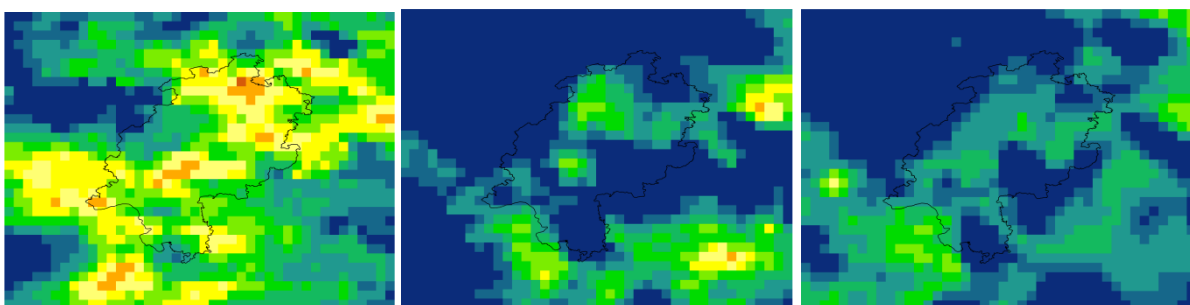

ECHAM5/REMO 10 km (1980-2010, 2031-2060, 2071-2100)

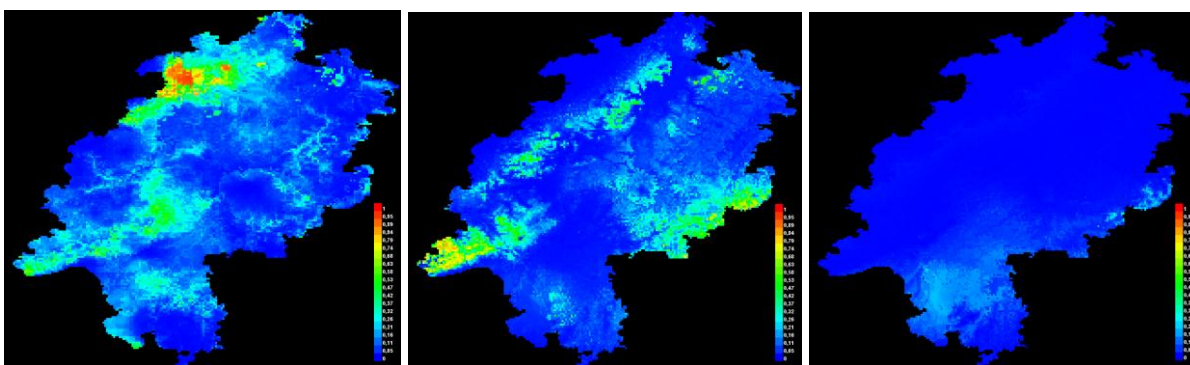

ECHAM5 1km (1980-2010, 2031-2060, 2071-2100)

Potentilla heptaphylla

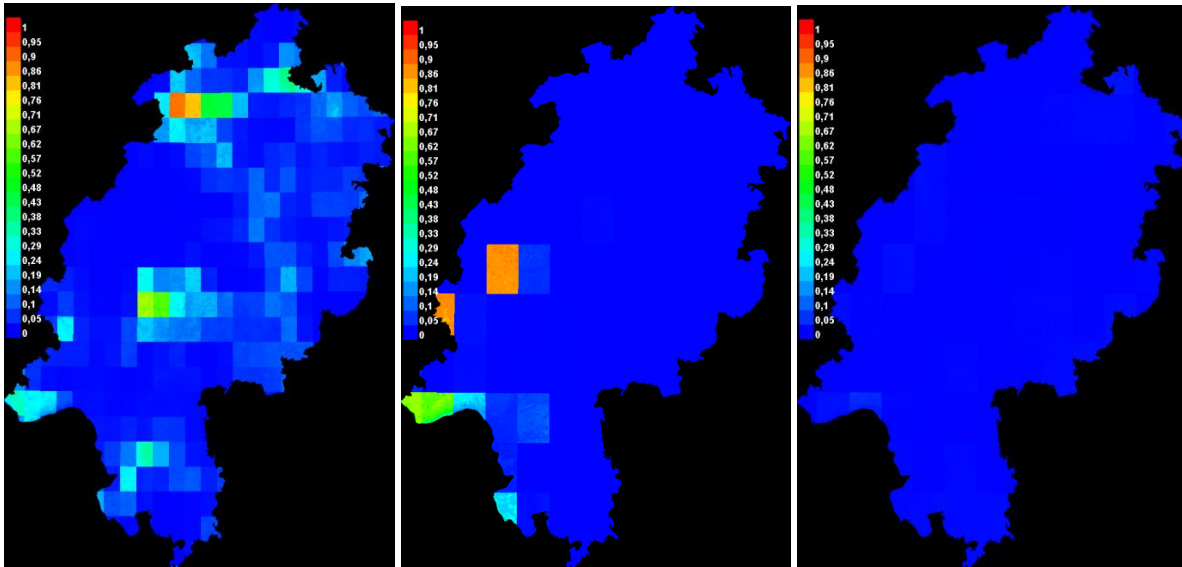

ECHAM5/CCLM mit Landnutzung (1980-2010, 2031-2060, 2071-2100)

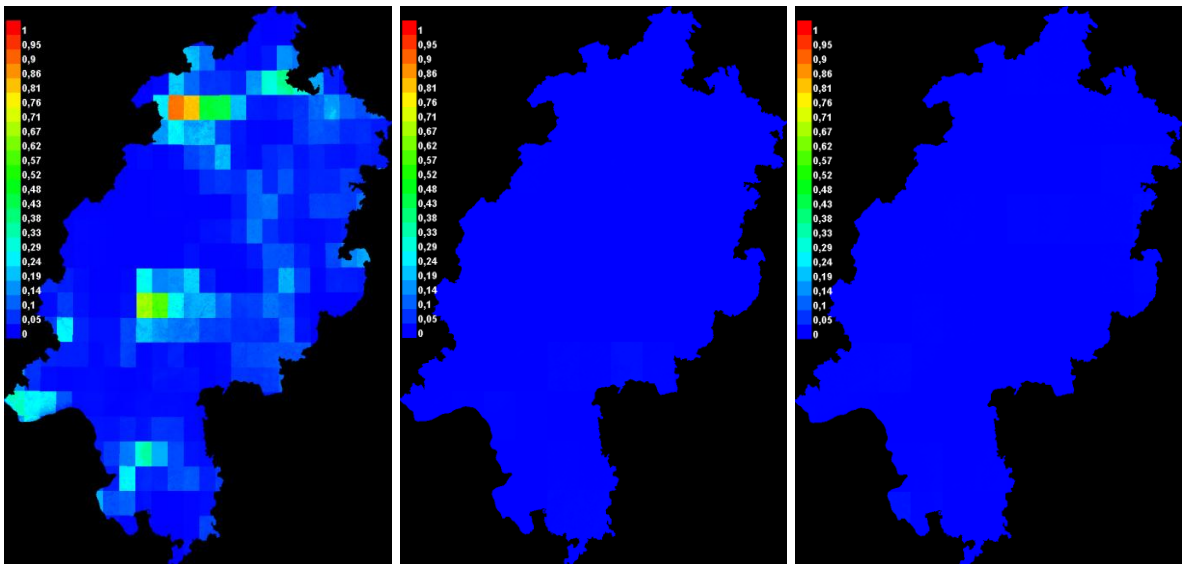

HADCM3/CCLM mit Landnutzung (1980-2010, 2031-2060, 2071-2100)

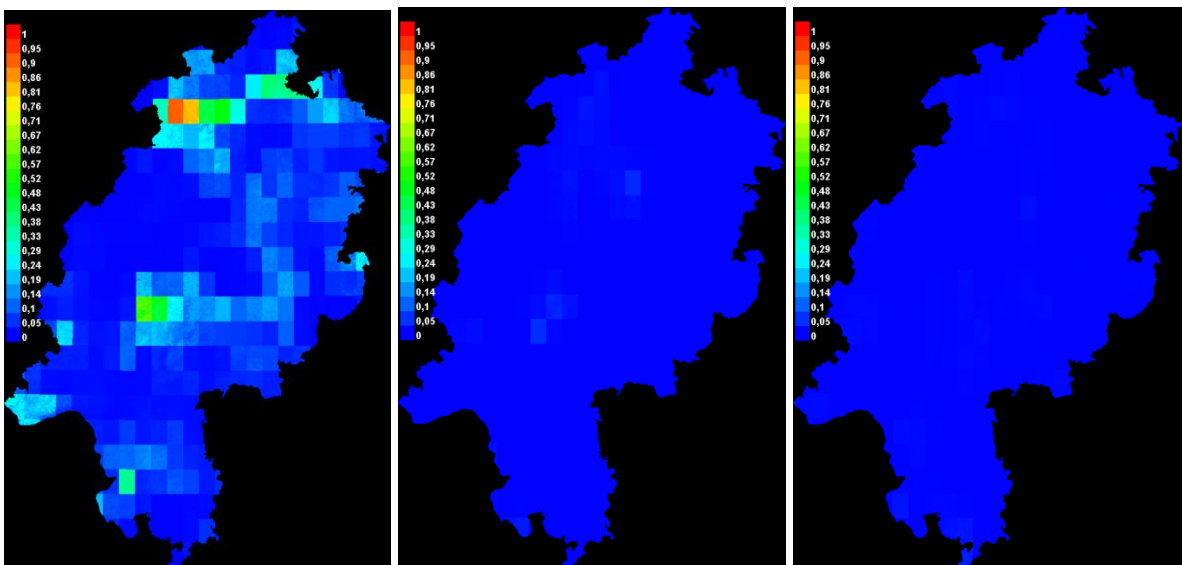

ECHAM5/REMO mit Landnutzung (1980-2010, 2031-2060, 2071-2100)

Efeublättriger Hahnenfuß (*Ranunculus hederaceus*)

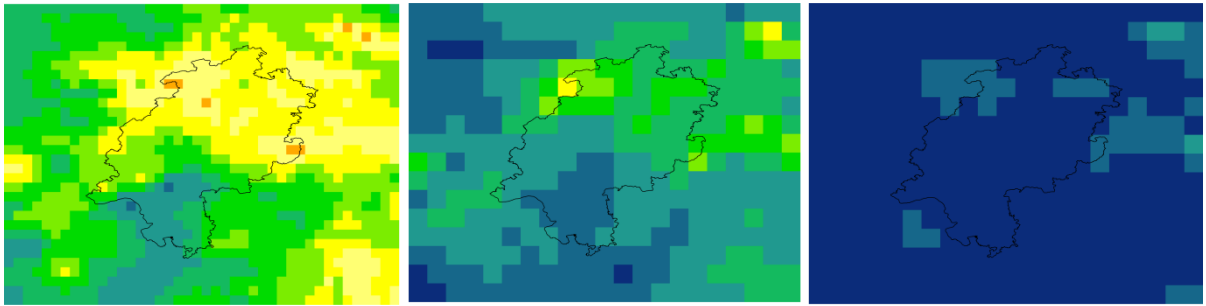

ECHAM5/CCLM (1980-2010, 2031-2060, 2071-2100)

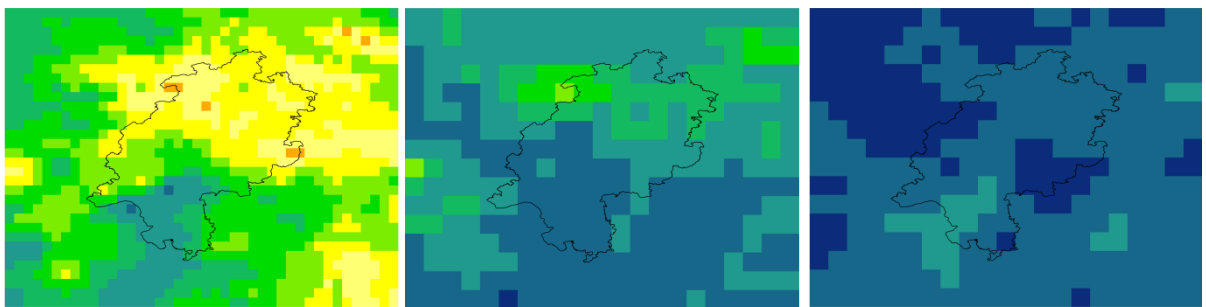

HADCM3/CCLM (1980-2010, 2031-2060, 2071-2100)

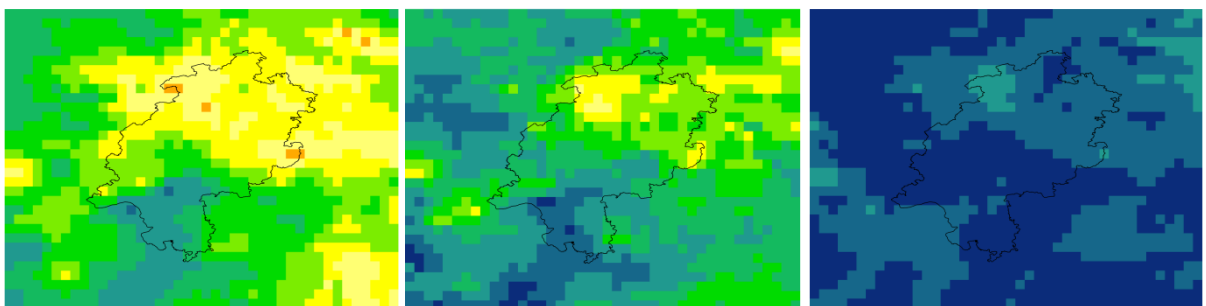

ECHAM5/REMO 10 km (1980-2010, 2031-2060, 2071-2100)

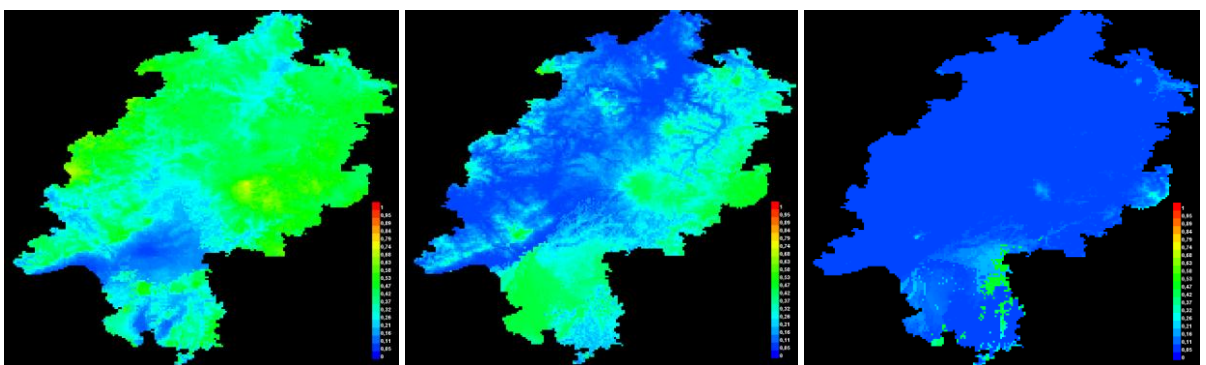

ECHAM5 1km (1980-2010, 2031-2060, 2071-2100)

Ranunculus hederaceus

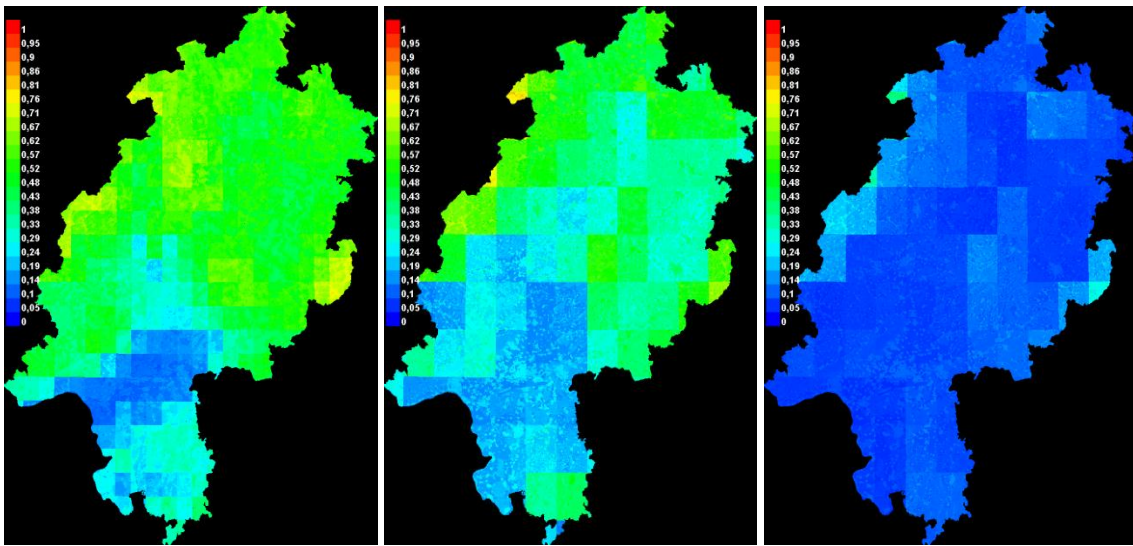

ECHAM5/CCLM mit Landnutzung (1980-2010, 2031-2060, 2071-2100)

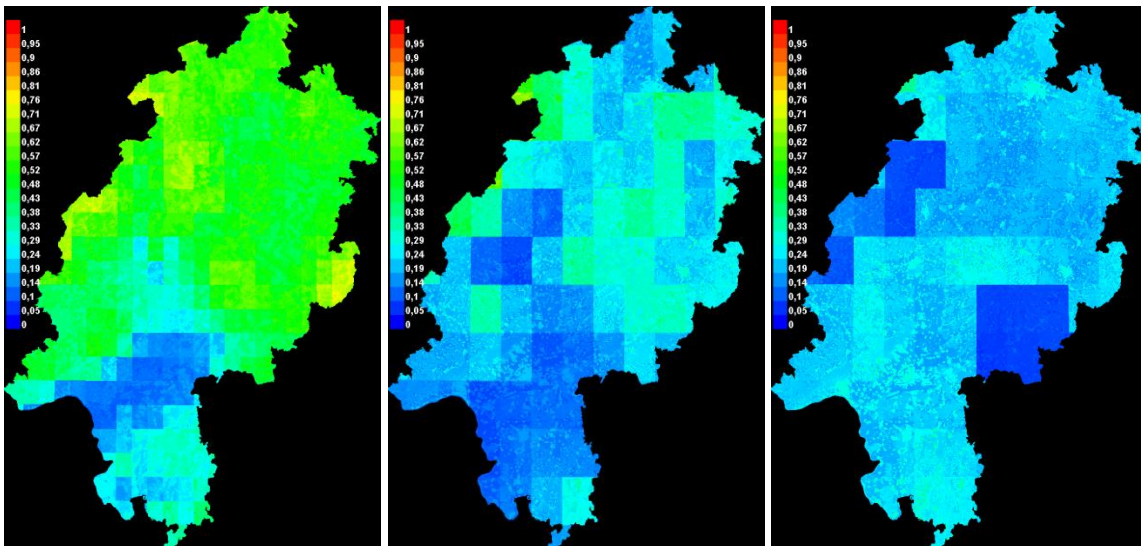

HADCM3/CCLM mit Landnutzung (1980-2010, 2031-2060, 2071-2100)

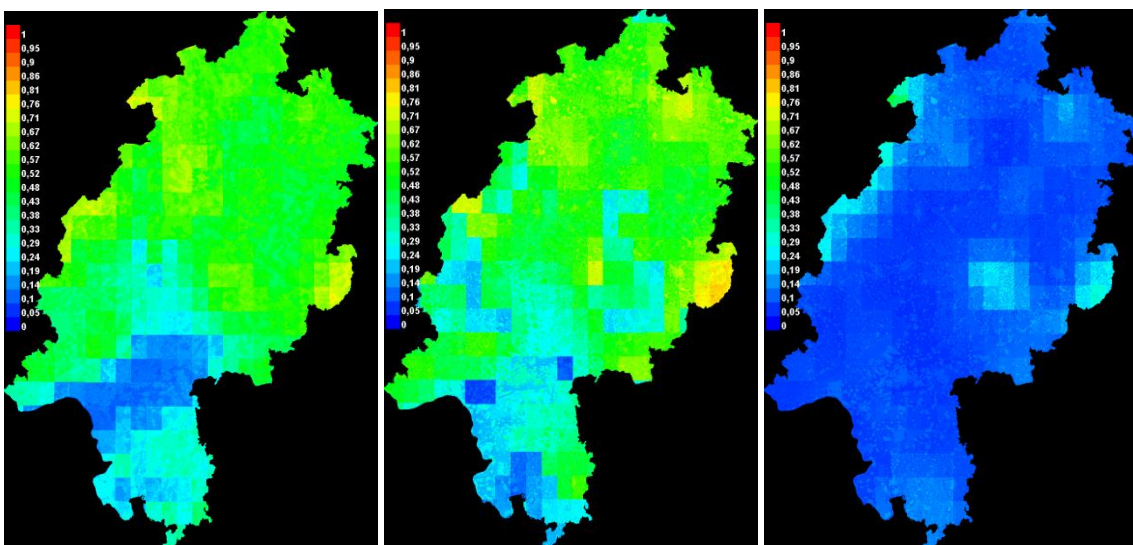

ECHAM5/REMO mit Landnutzung (1980-2010, 2031-2060, 2071-2100)

Schmalblättriger Klappertopf (*Rhinanthus glacialis*)

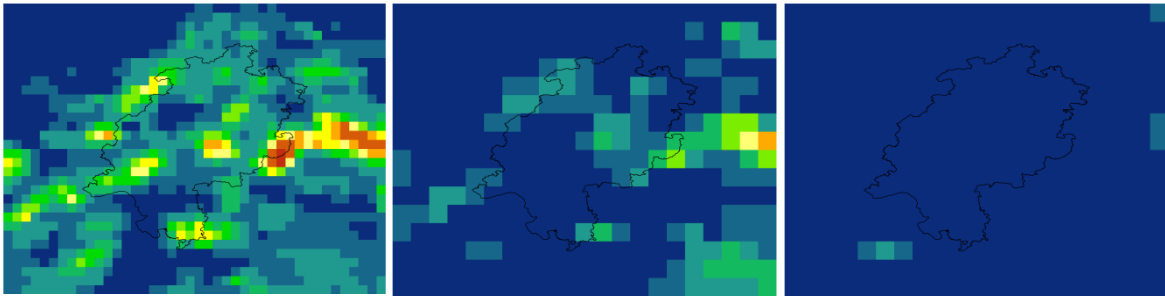

ECHAM5/CCLM (1980-2010, 2031-2060, 2071-2100)

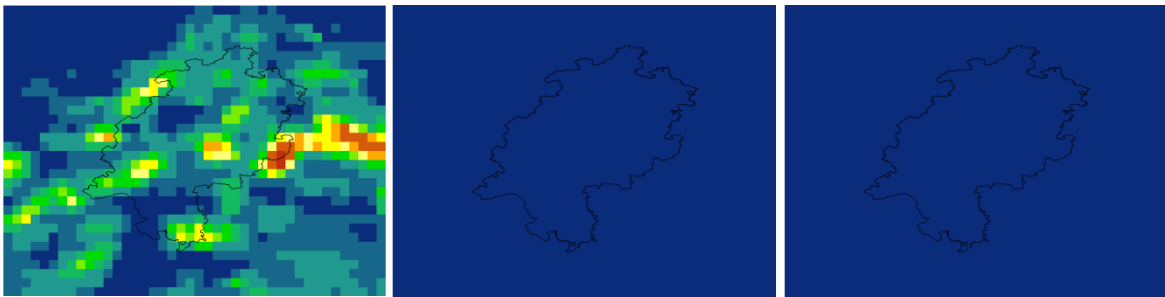

HADCM3/CCLM (1980-2010, 2031-2060, 2071-2100)

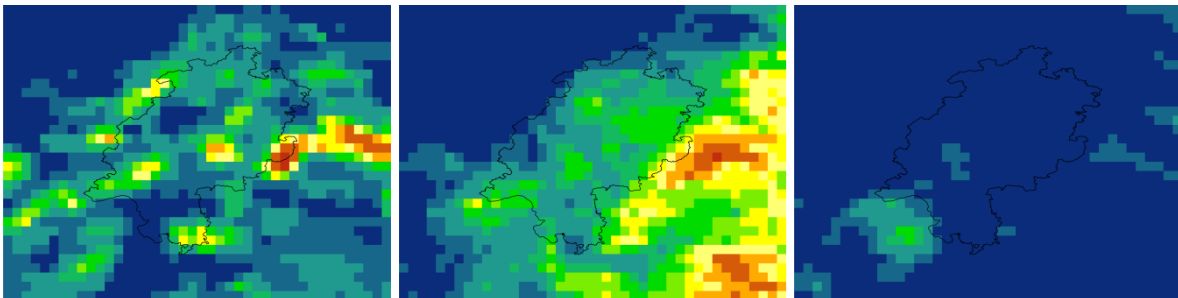

ECHAM5/REMO 10 km (1980-2010, 2031-2060, 2071-2100)

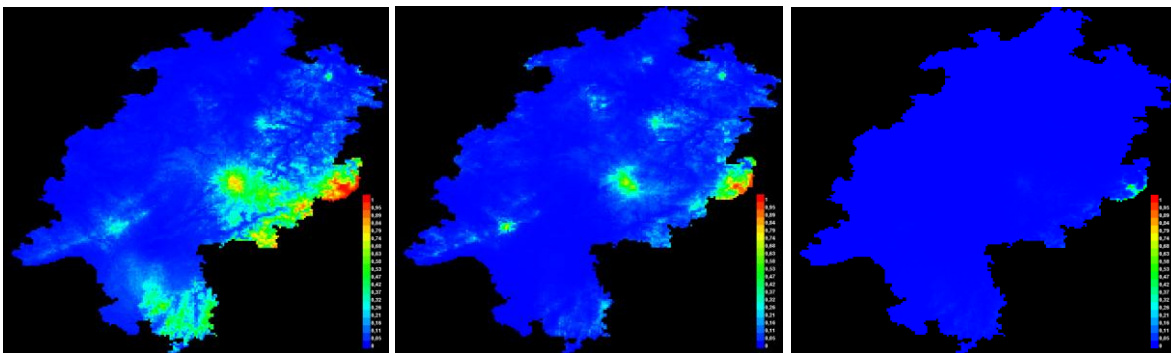

ECHAM5 1km (1980-2010, 2031-2060, 2071-2100)

Rhinanthus glacialis

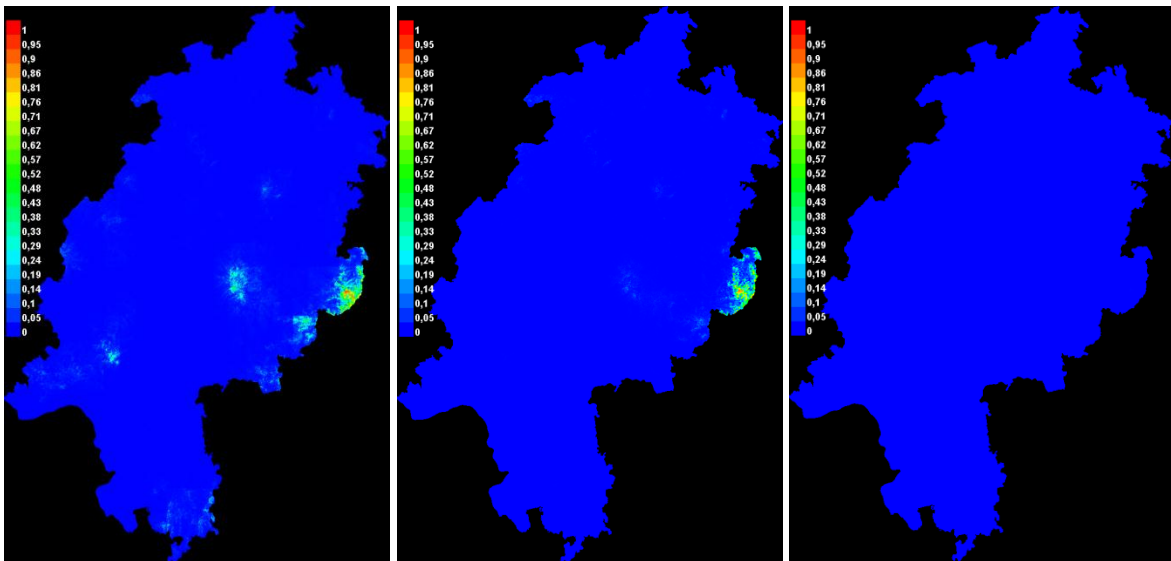

ECHAM5/CCLM mit Landnutzung (1980-2010, 2031-2060, 2071-2100)

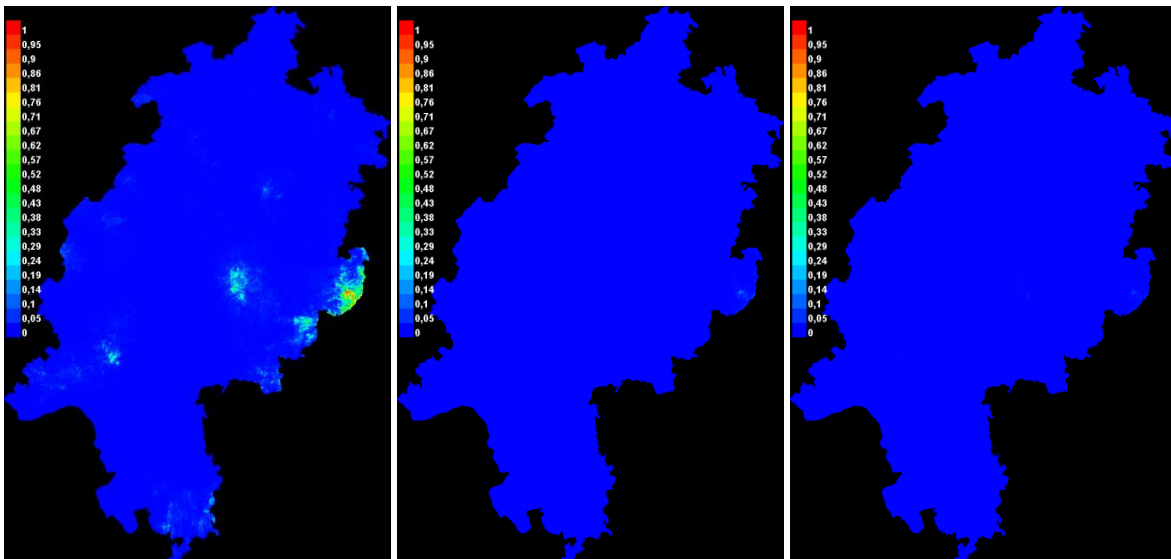

HADCM3/CCLM mit Landnutzung (1980-2010, 2031-2060, 2071-2100)

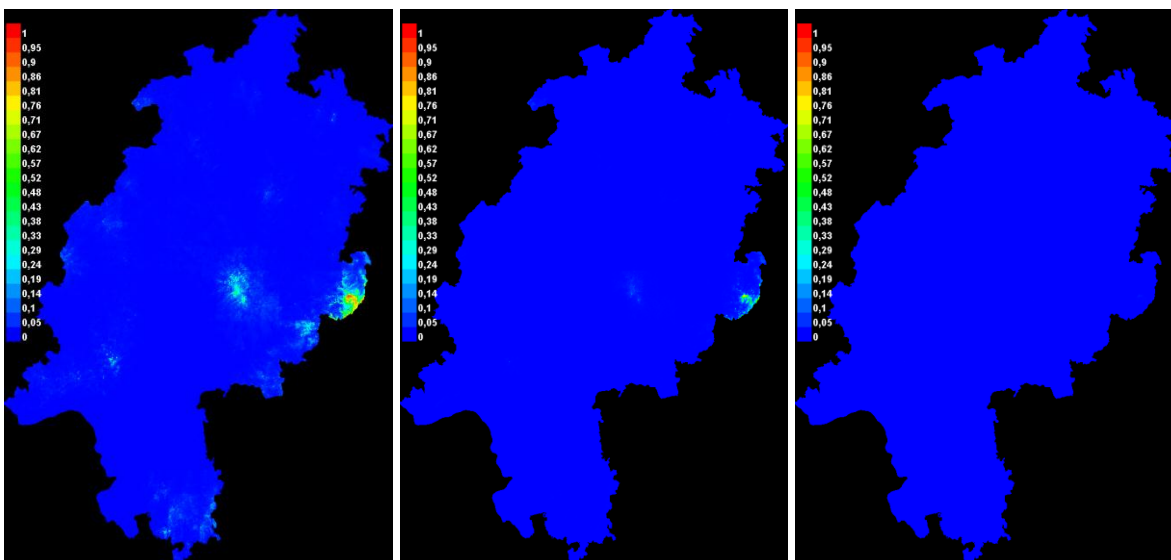

ECHAM5/REMO mit Landnutzung (1980-2010, 2031-2060, 2071-2100)

Großer Klappertopf (*Rhinanthus serotinus*)

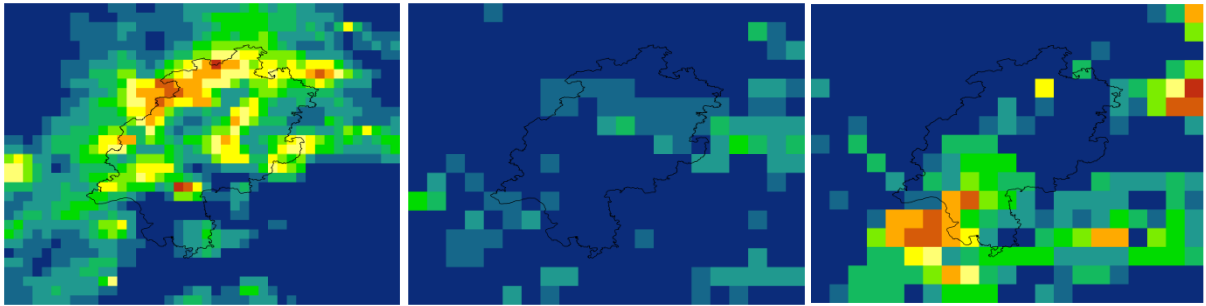

ECHAM5/CCLM (1980-2010, 2031-2060, 2071-2100)

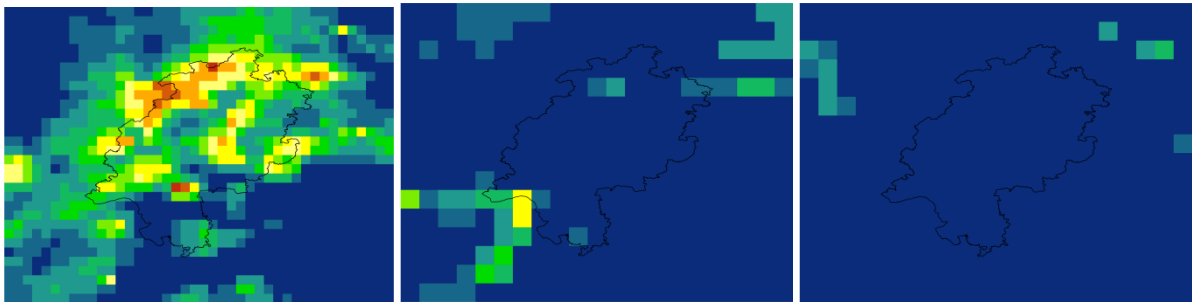

HADCM3/CCLM (1980-2010, 2031-2060, 2071-2100)

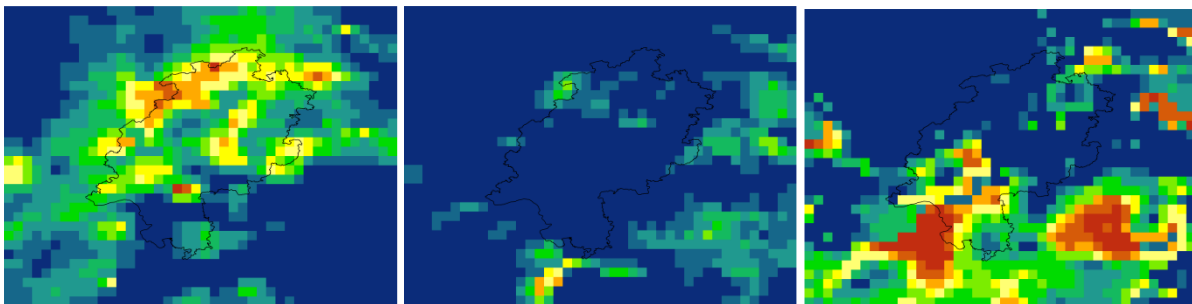

ECHAM5/REMO 10 km (1980-2010, 2031-2060, 2071-2100)

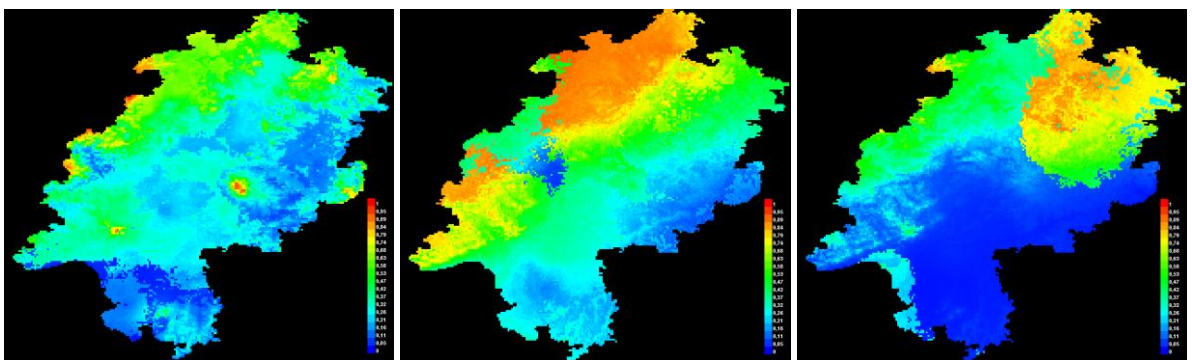

ECHAM5 1km (1980-2010, 2031-2060, 2071-2100)

Rhinanthus serotinus

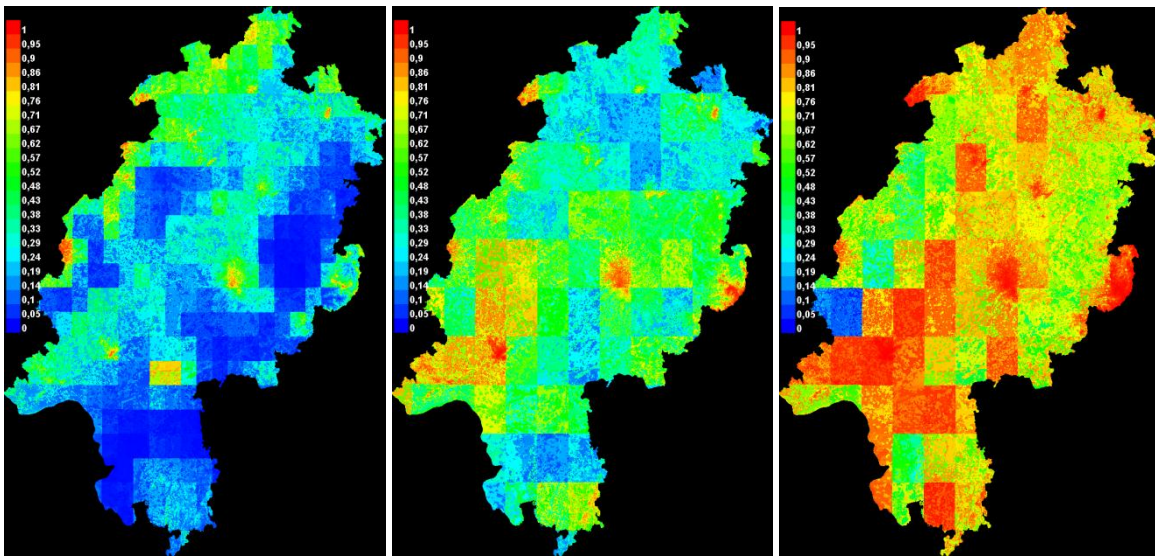

ECHAM5/CCLM mit Landnutzung (1980-2010, 2031-2060, 2071-2100)

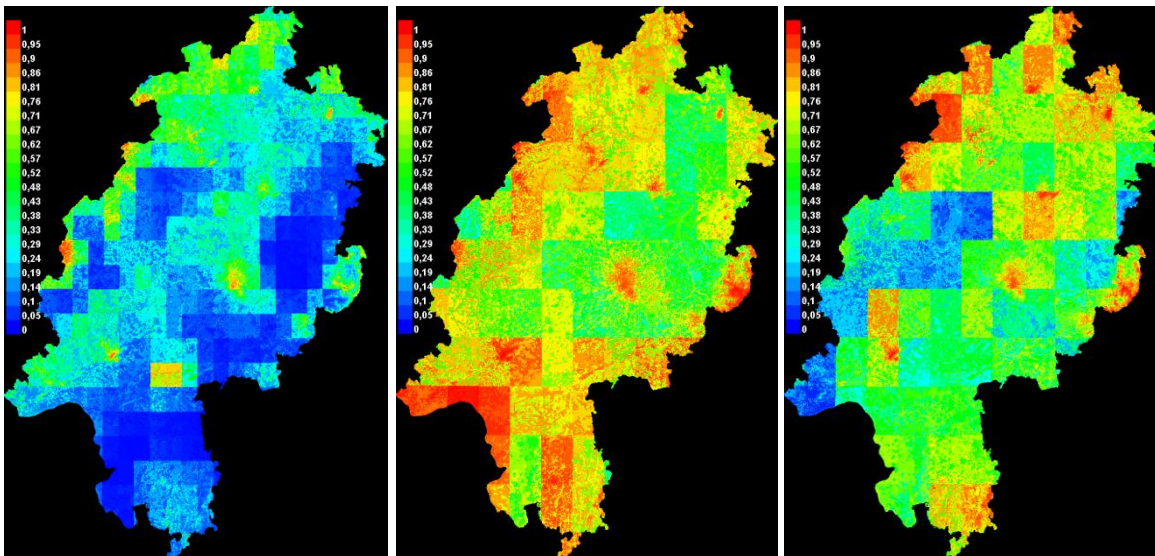

HADCM3/CCLM mit Landnutzung (1980-2010, 2031-2060, 2071-2100)

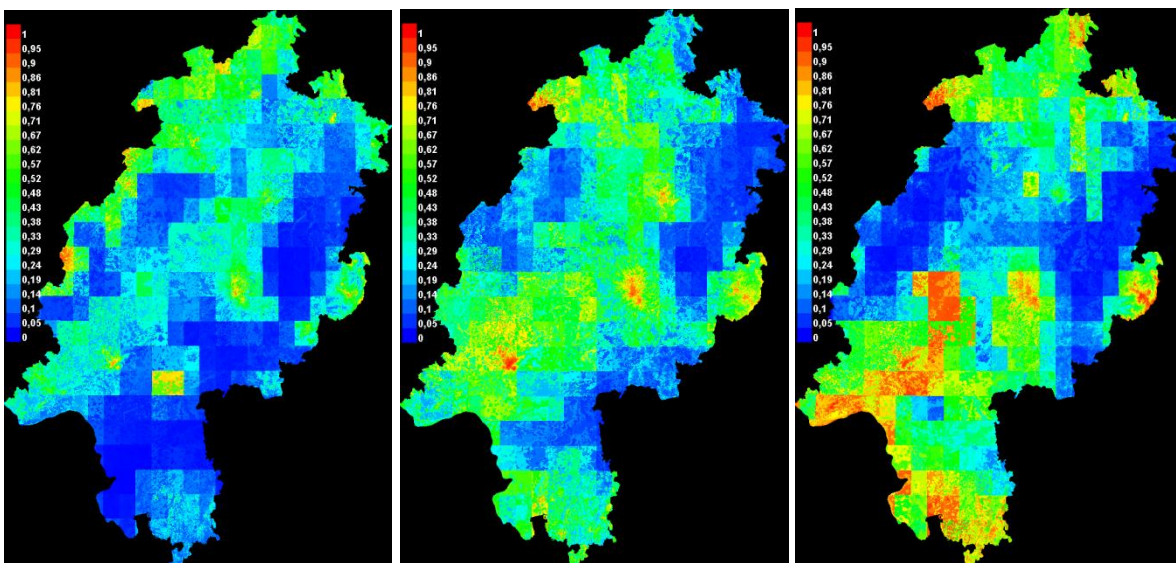

ECHAM5/REMO mit Landnutzung (1980-2010, 2031-2060, 2071-2100)

Hessische Brombeere (*Rubus hassicus*)

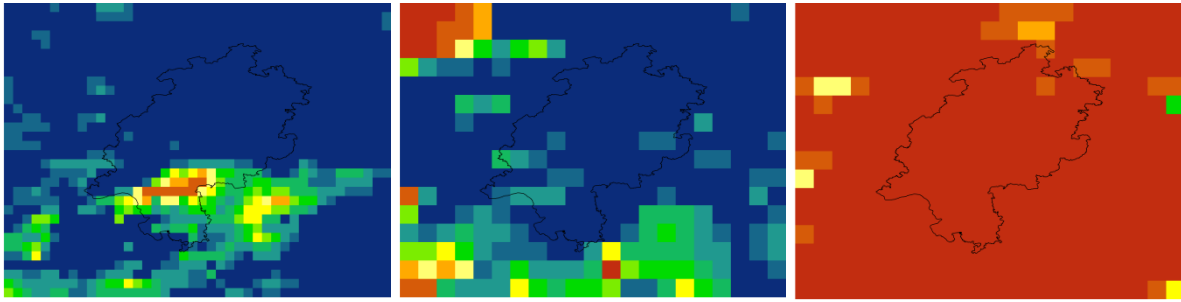

ECHAM5/CCLM (1980-2010, 2031-2060, 2071-2100)

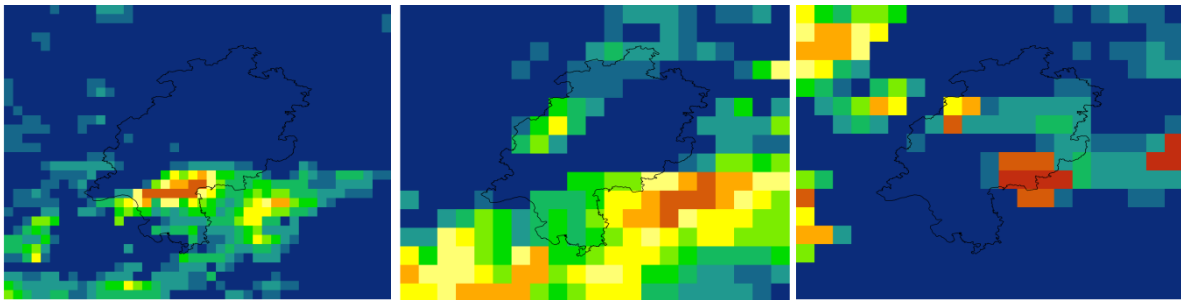

HADCM3/CCLM (1980-2010, 2031-2060, 2071-2100)

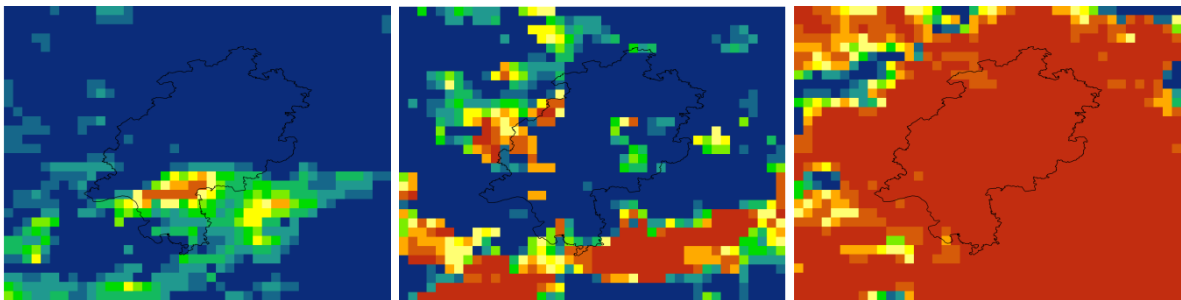

ECHAM5/REMO 10 km (1980-2010, 2031-2060, 2071-2100)

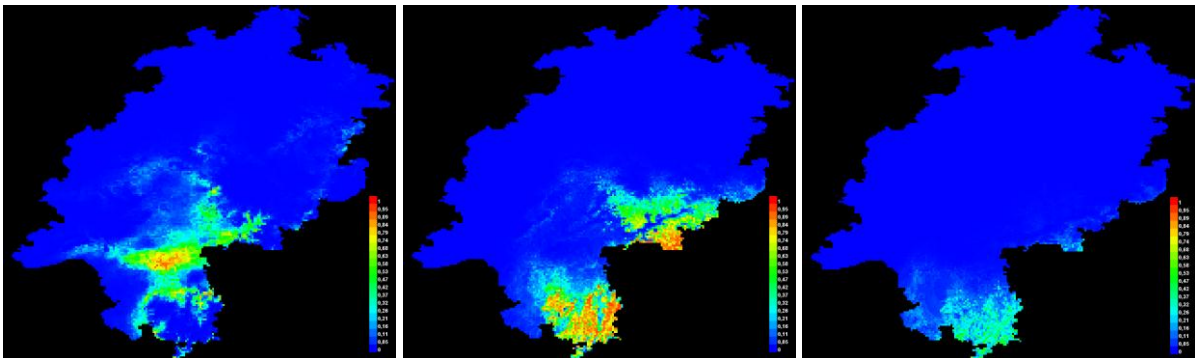

ECHAM5 1km (1980-2010, 2031-2060, 2071-2100)

Rubus harsicus

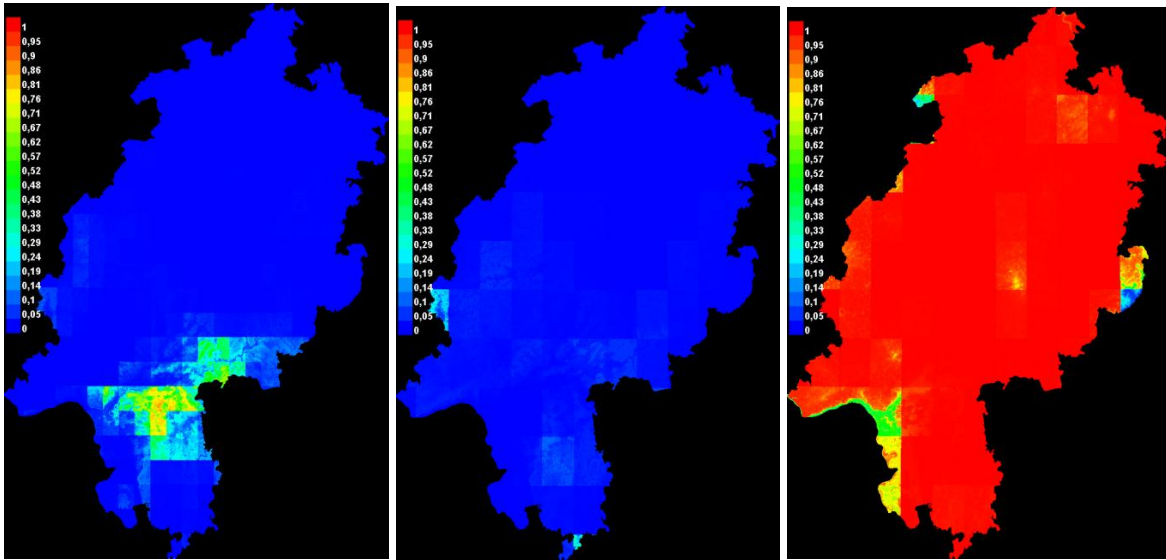

ECHAM5/CCLM mit Landnutzung (1980-2010, 2031-2060, 2071-2100)

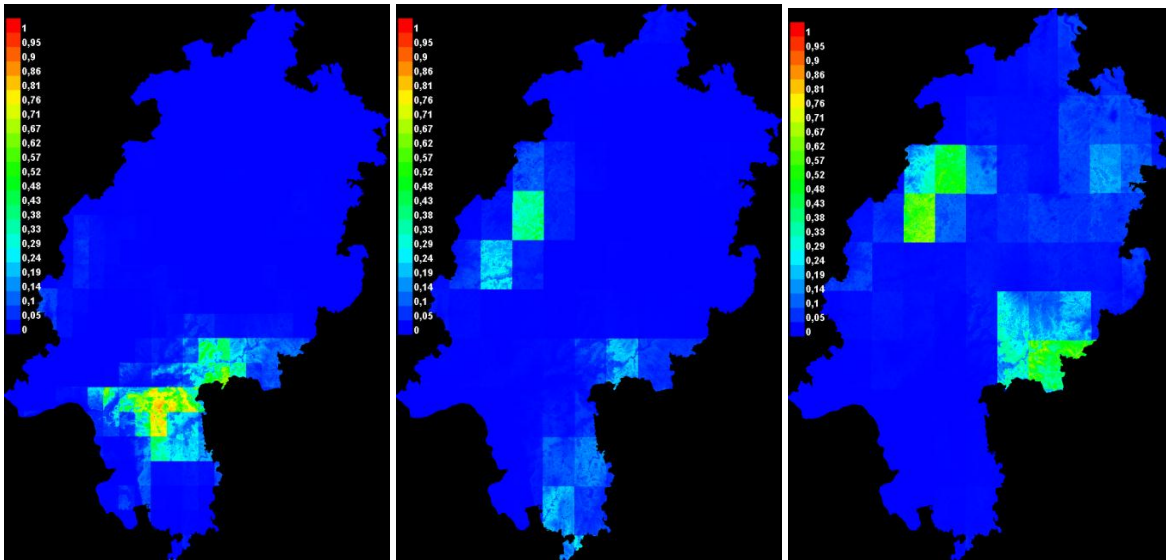

HADCM3/CCLM mit Landnutzung (1980-2010, 2031-2060, 2071-2100)

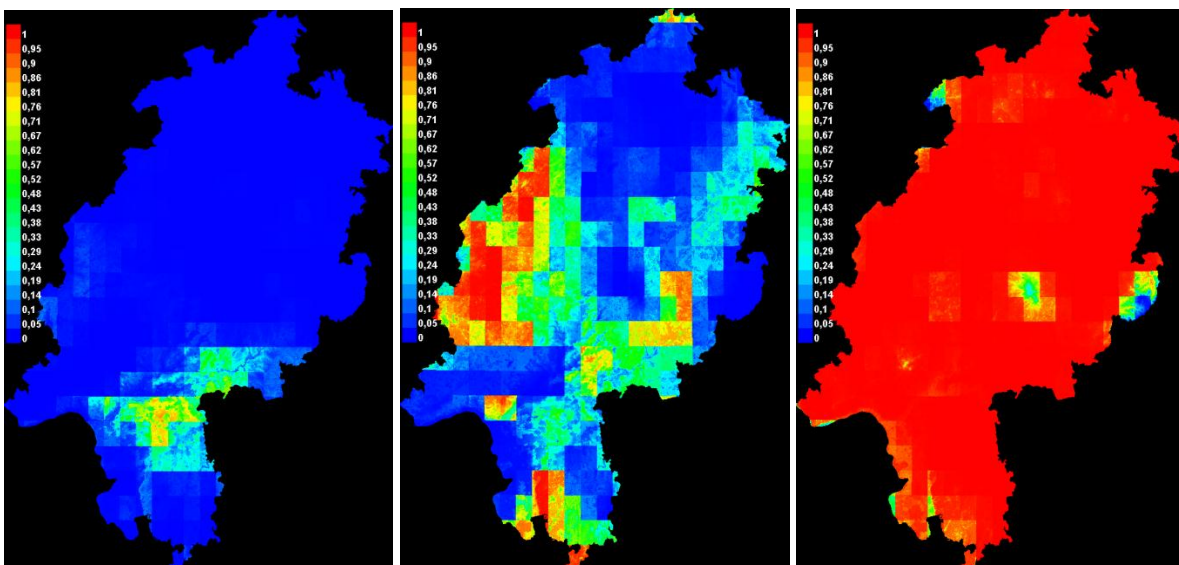

ECHAM5/REMO mit Landnutzung (1980-2010, 2031-2060, 2071-2100)

Hügel-Knäulgras (*Scleranthus verticillatus*)

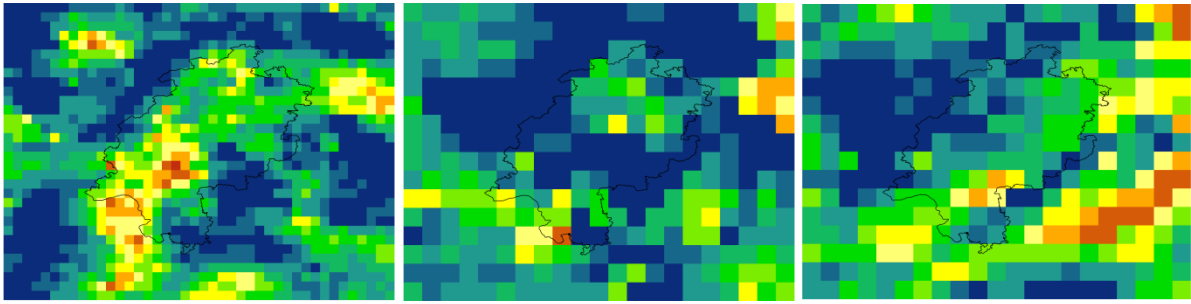

ECHAM5/CCLM (1980-2010, 2031-2060, 2071-2100)

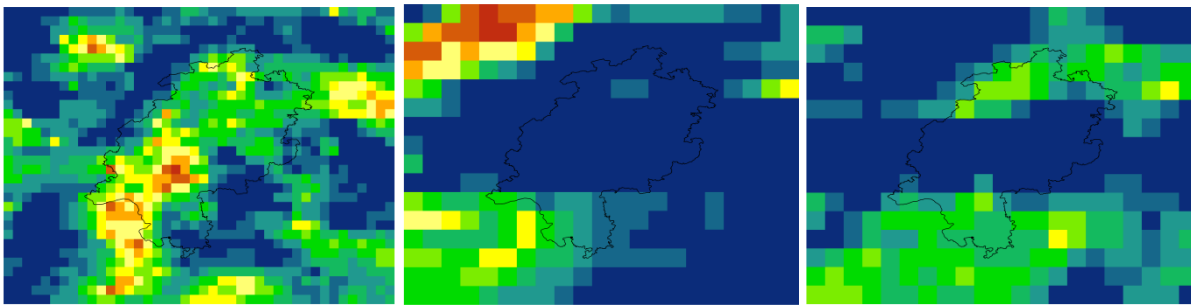

HADCM3/CCLM (1980-2010, 2031-2060, 2071-2100)

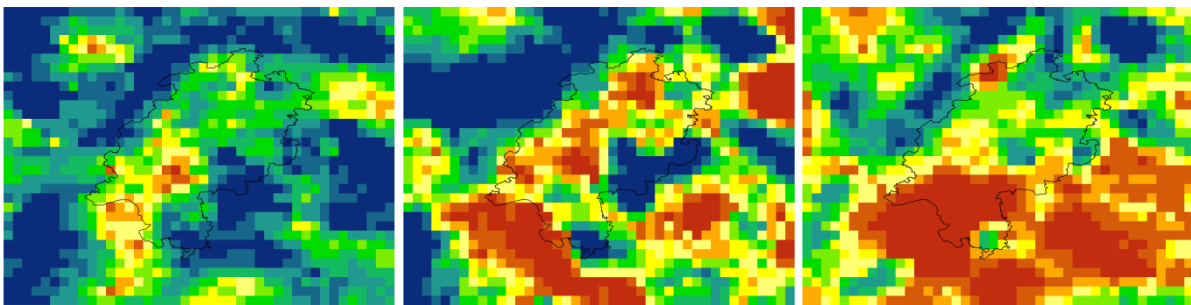

ECHAM5/REMO (1980-2010, 2031-2060, 2071-2100)

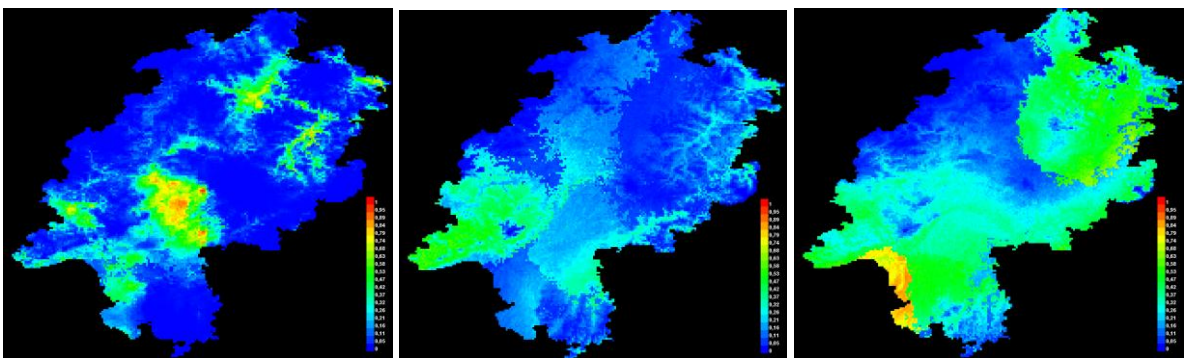

ECHAM5 1km (1980-2010, 2031-2060, 2071-2100)

Scleranthus verticillatus

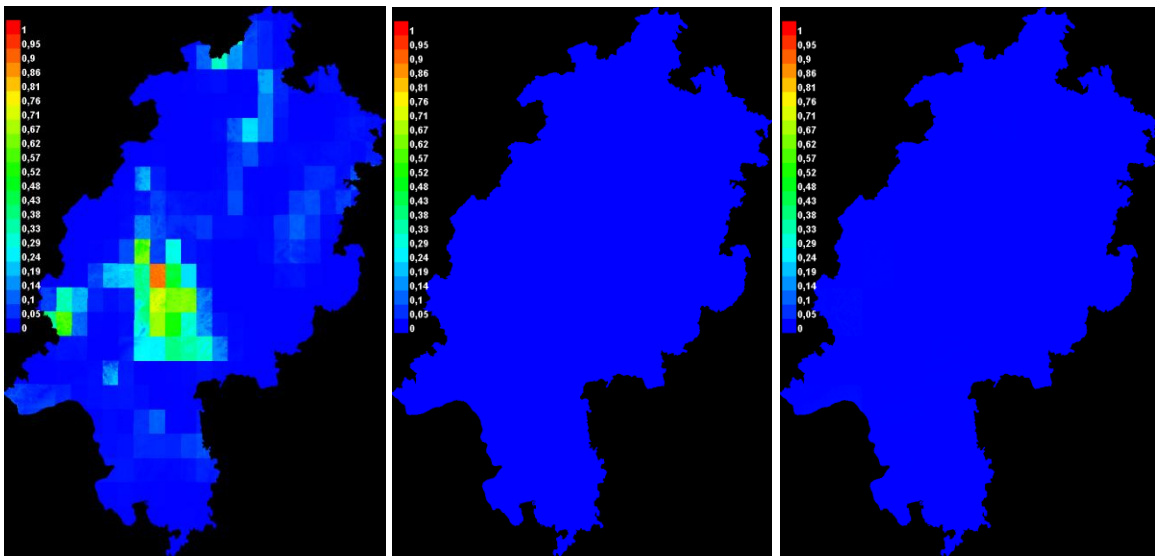

ECHAM5/CCLM mit Landnutzung (1980-2010, 2031-2060, 2071-2100)

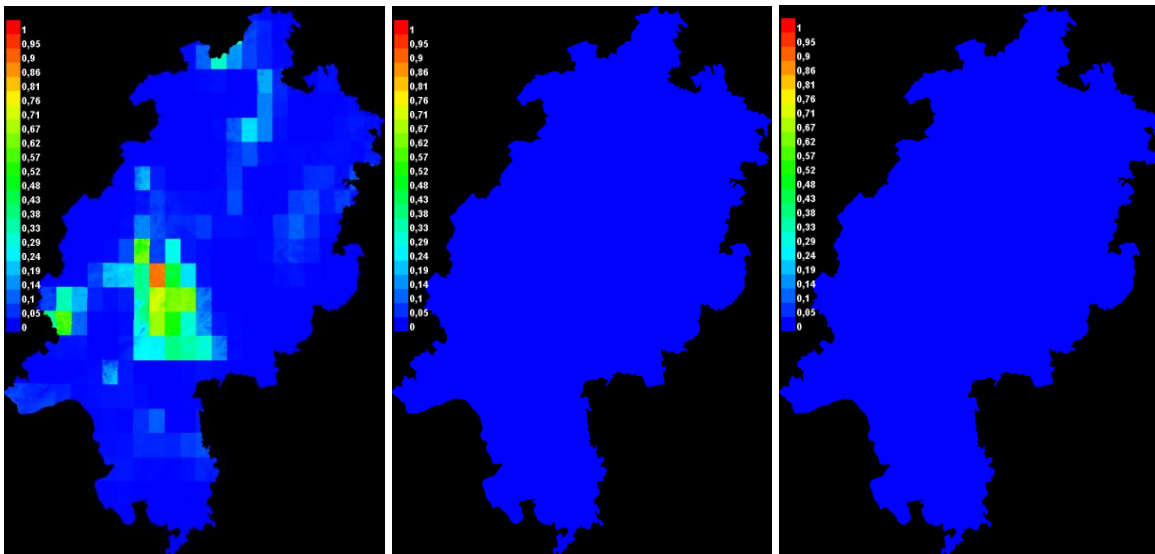

HADCM3/CCLM mit Landnutzung (1980-2010, 2031-2060, 2071-2100)

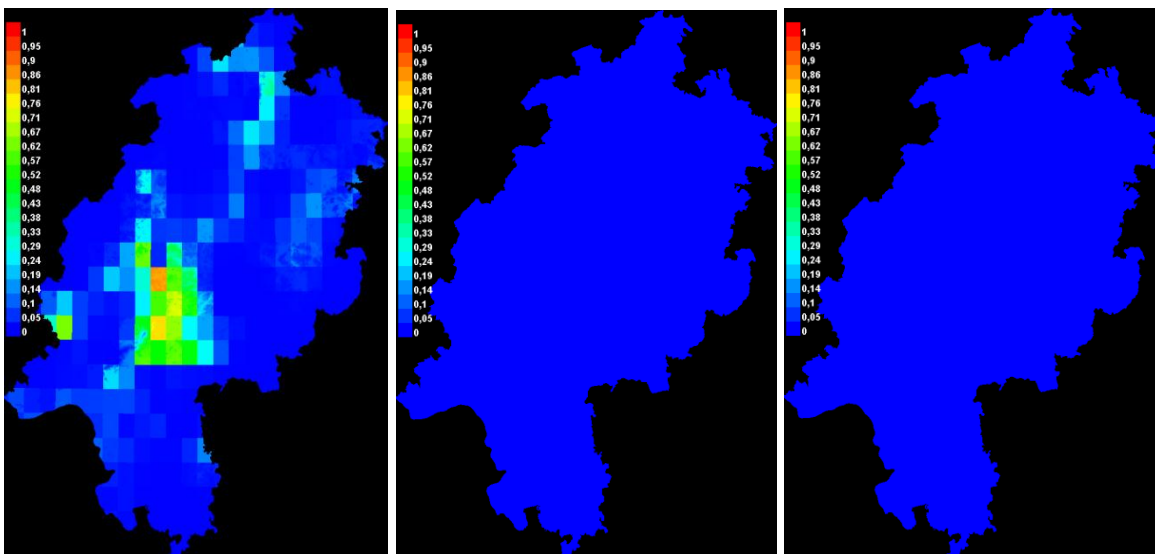

ECHAM5/REMO mit Landnutzung (1980-2010, 2031-2060, 2071-2100)

Sumpf-Fetthenne (*Sedum villosum*)

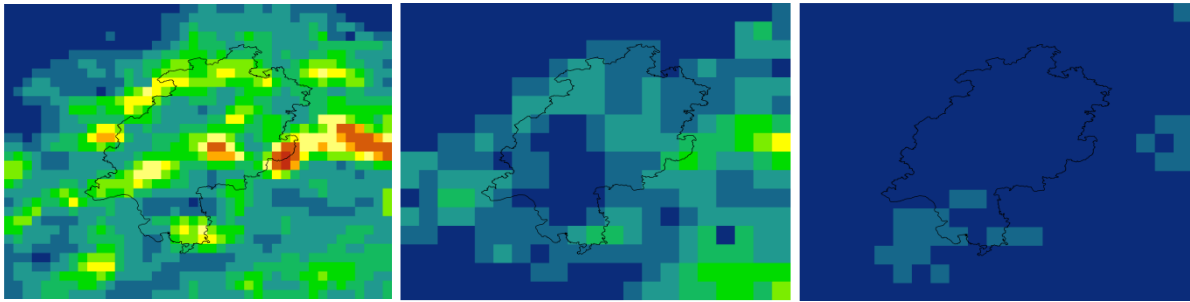

ECHAM5/CCLM (1980-2010, 2031-2060, 2071-2100)

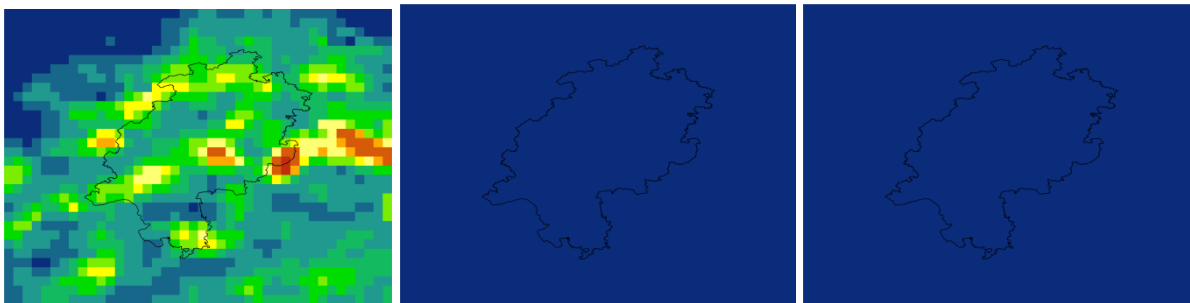

HADCM3/CCLM (1980-2010, 2031-2060, 2071-2100)

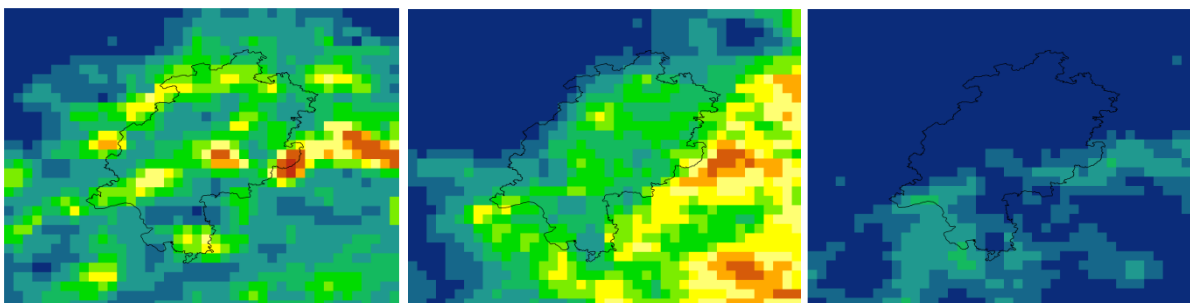

ECHAM5/REMO 10 km (1980-2010, 2031-2060, 2071-2100)

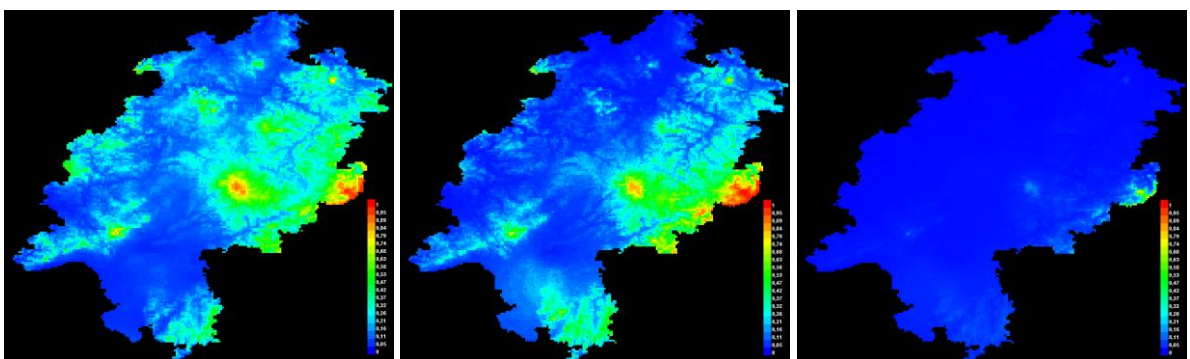

ECHAM5 1km (1980-2010, 2031-2060, 2071-2100)

Sedum villosum

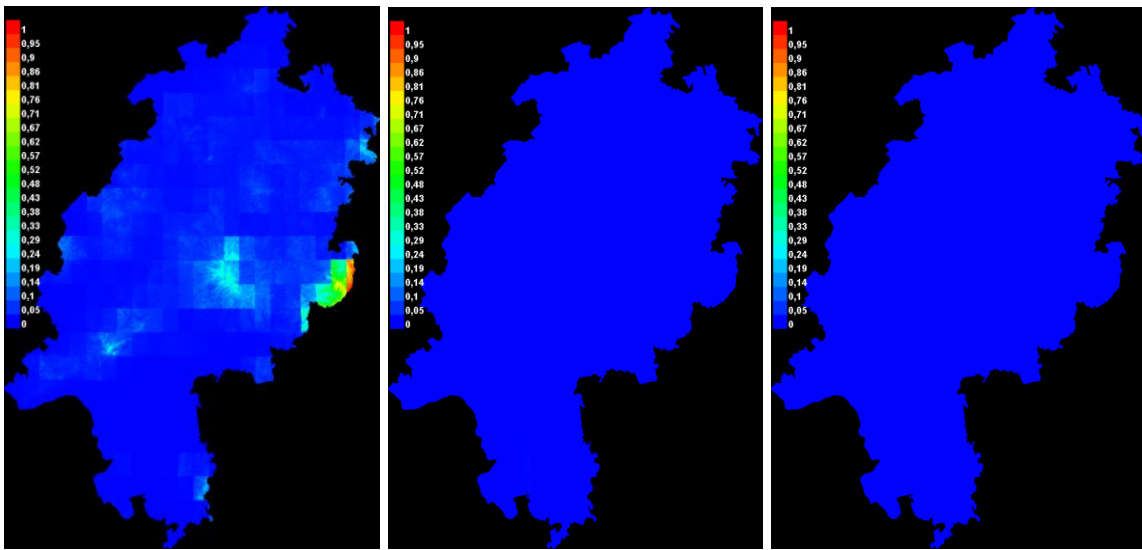

ECHAM5/CCLM mit Landnutzung (1980-2010, 2031-2060, 2071-2100)

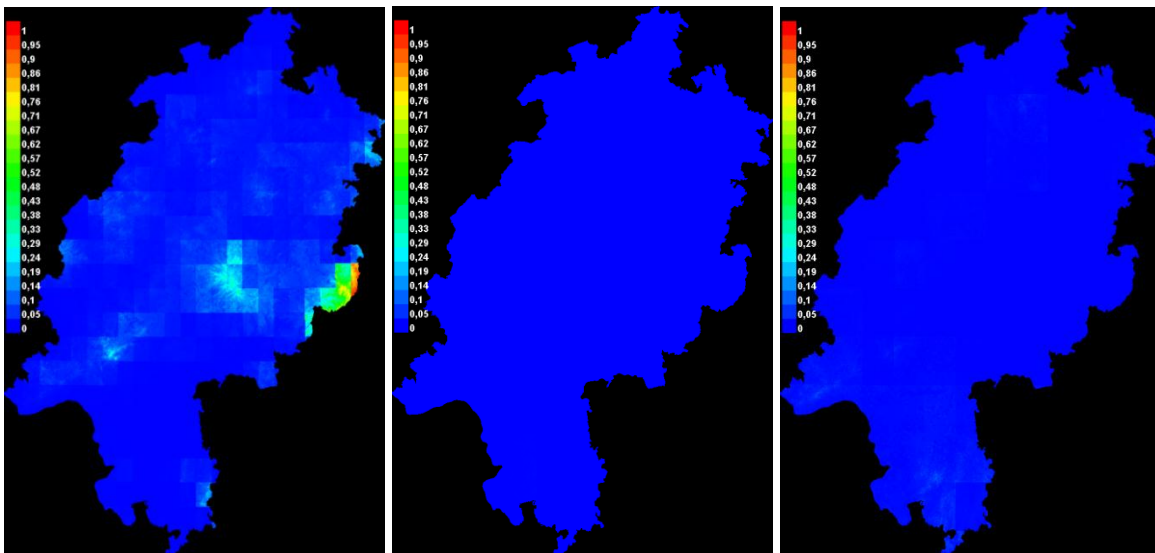

HADCM3/CCLM mit Landnutzung (1980-2010, 2031-2060, 2071-2100)

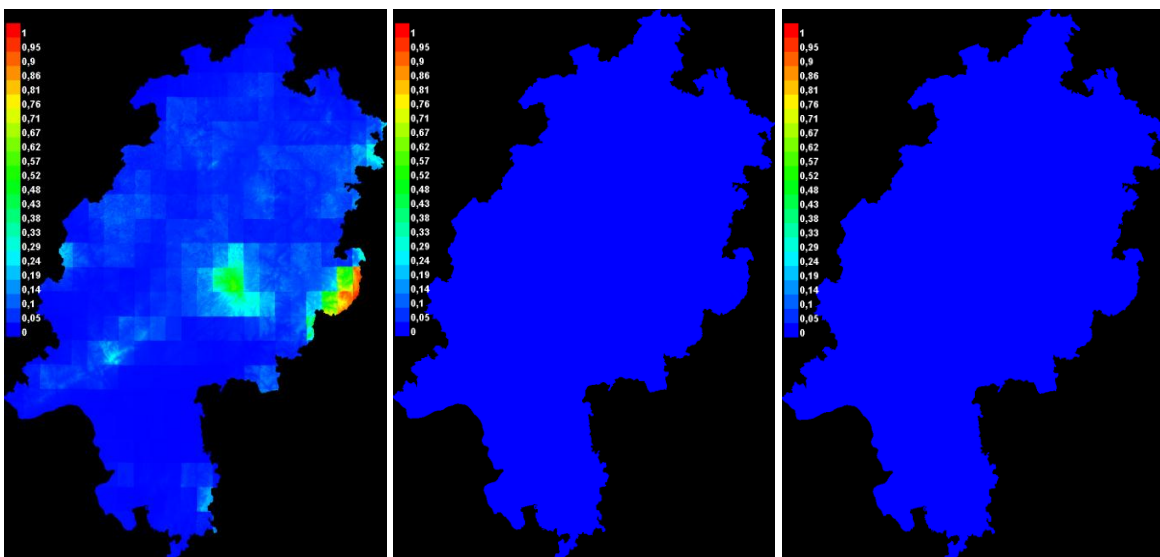

ECHAM5/REMO mit Landnutzung (1980-2010, 2031-2060, 2071-2100)

Fünfmänniger Spark (*Spergula pentandra*)

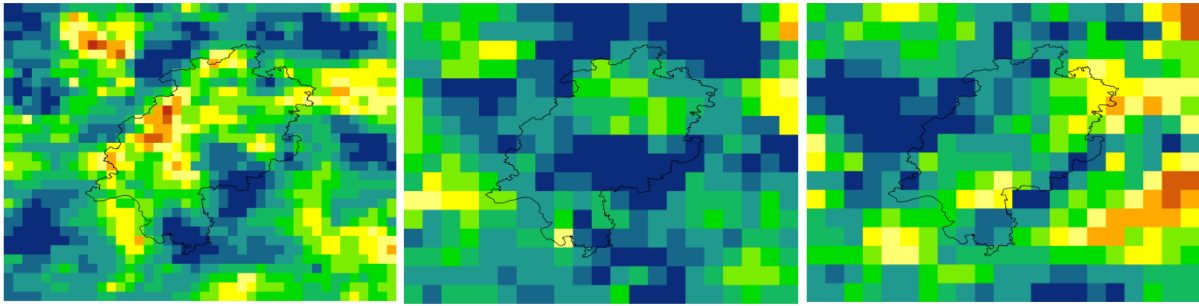

ECHAM5/CCLM (1980-2010, 2031-2060, 2071-2100)

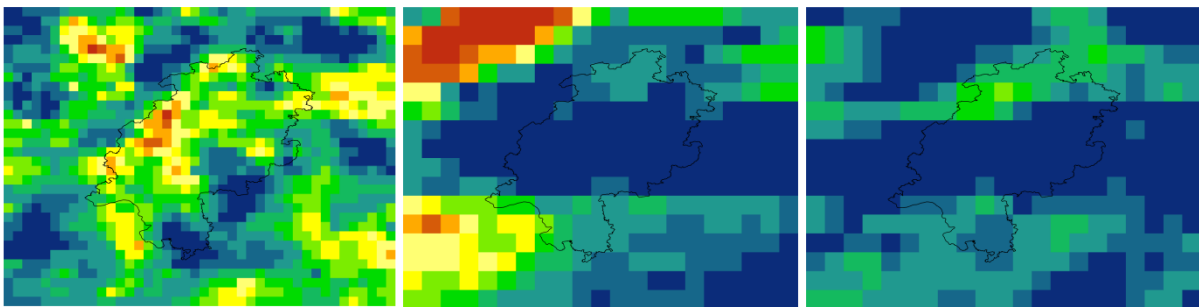

HADCM3/CCLM (1980-2010, 2031-2060, 2071-2100)

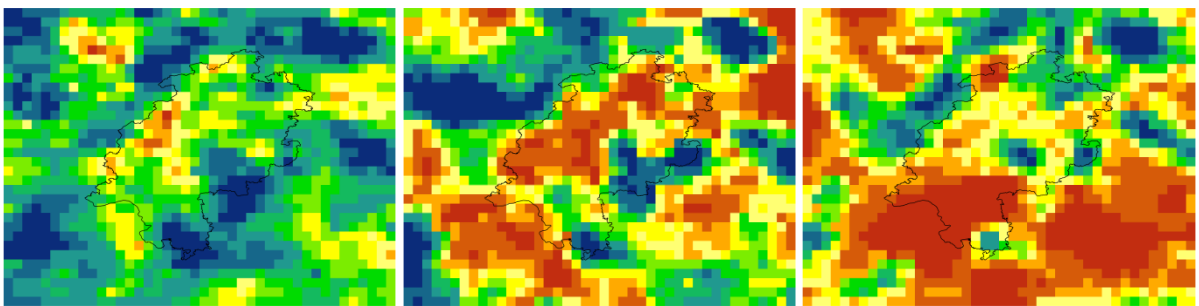

ECHAM5/REMO (1980-2010, 2031-2060, 2071-2100)

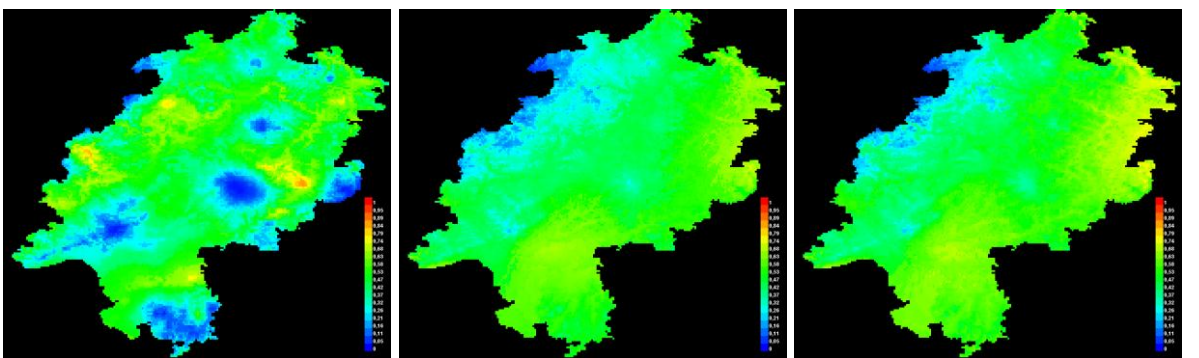

ECHAM5 1km (1980-2010, 2031-2060, 2071-2100)

Spergula pentandra

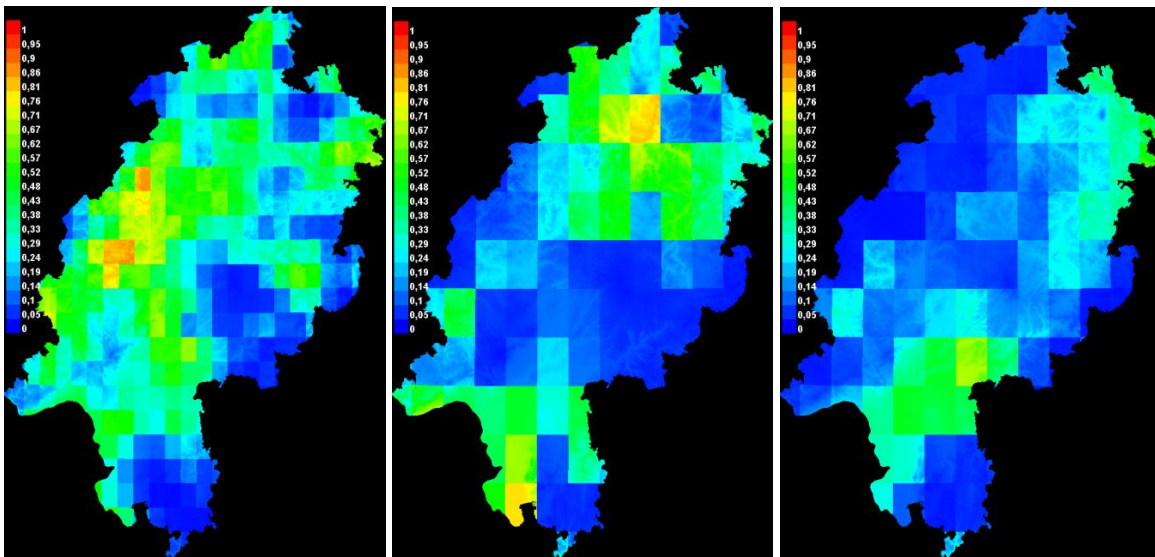

ECHAM5/CCLM mit Landnutzung (1980-2010, 2031-2060, 2071-2100)

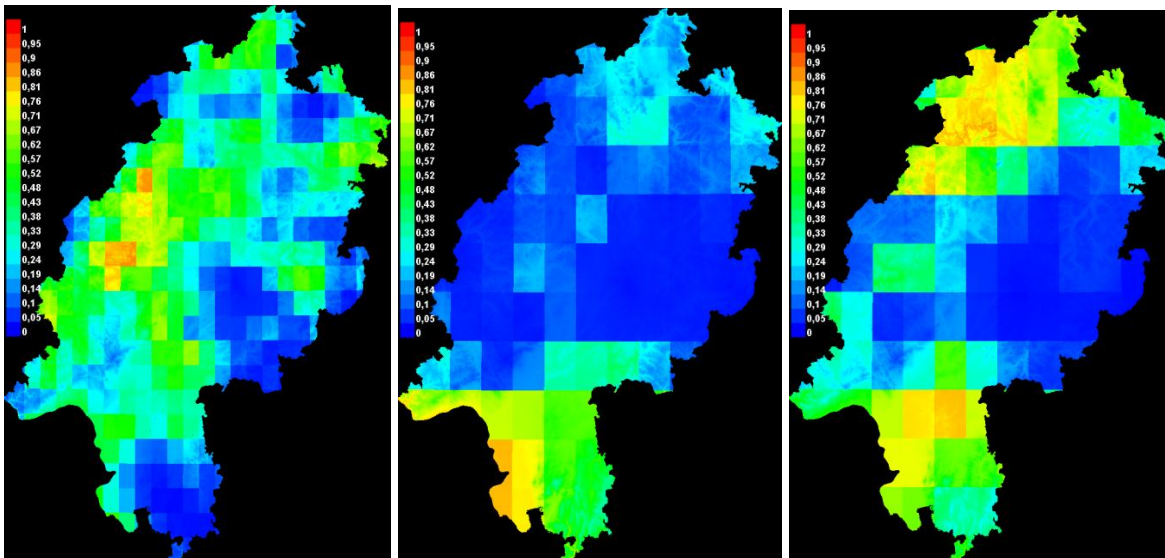

HADCM3/CCLM mit Landnutzung (1980-2010, 2031-2060, 2071-2100)

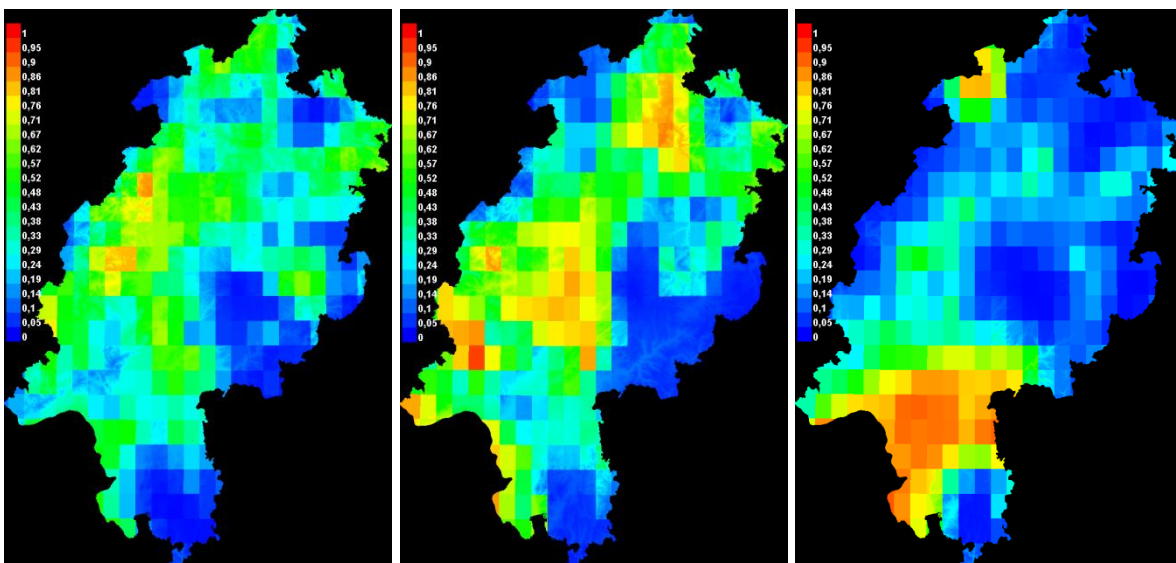

ECHAM5/REMO mit Landnutzung (1980-2010, 2031-2060, 2071-2100)

Deutscher Sumpflöwenzahn (*Taraxacum germanicum*)

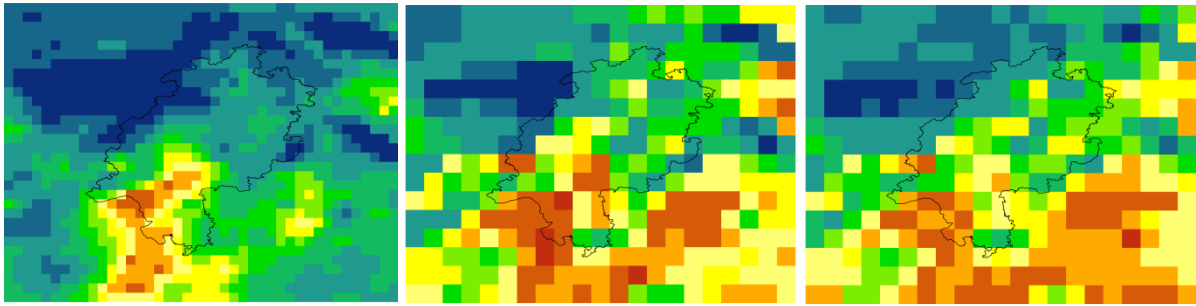

ECHAM5/CCLM (1980-2010, 2031-2060, 2071-2100)

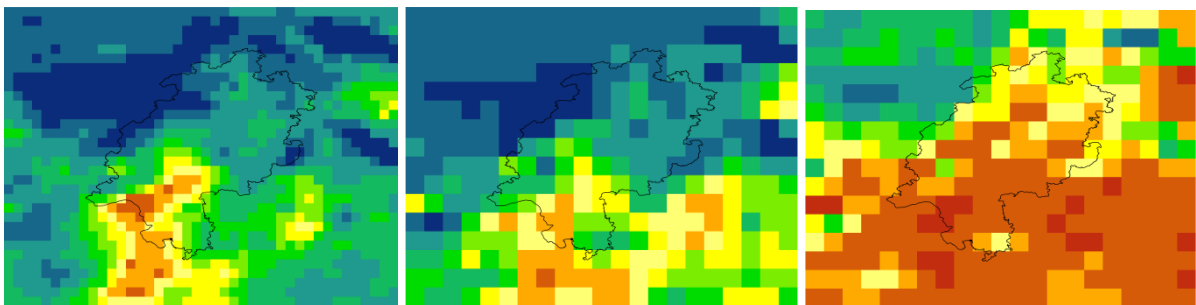

HADCM3/CCLM (1980-2010, 2031-2060, 2071-2100)

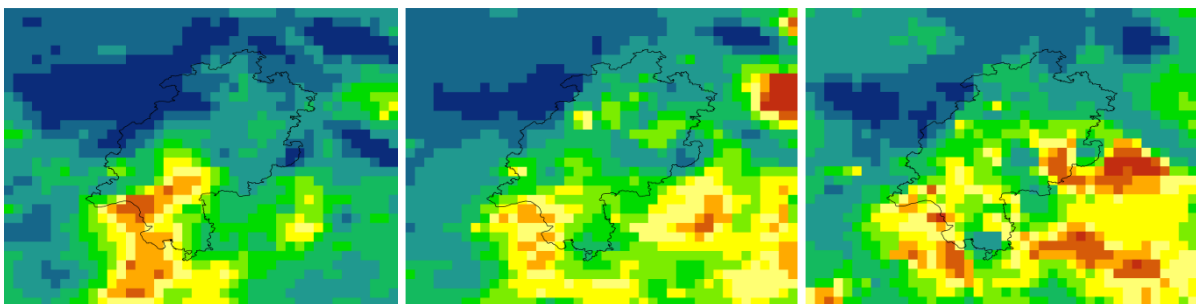

ECHAM5/REMO (1980-2010, 2031-2060, 2071-2100)

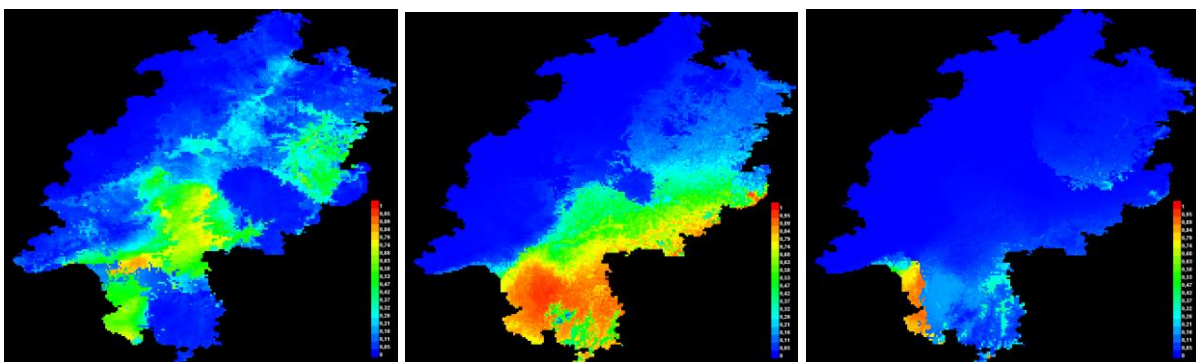

ECHAM5 1km (1980-2010, 2031-2060, 2071-2100)

Taraxacum germanicum

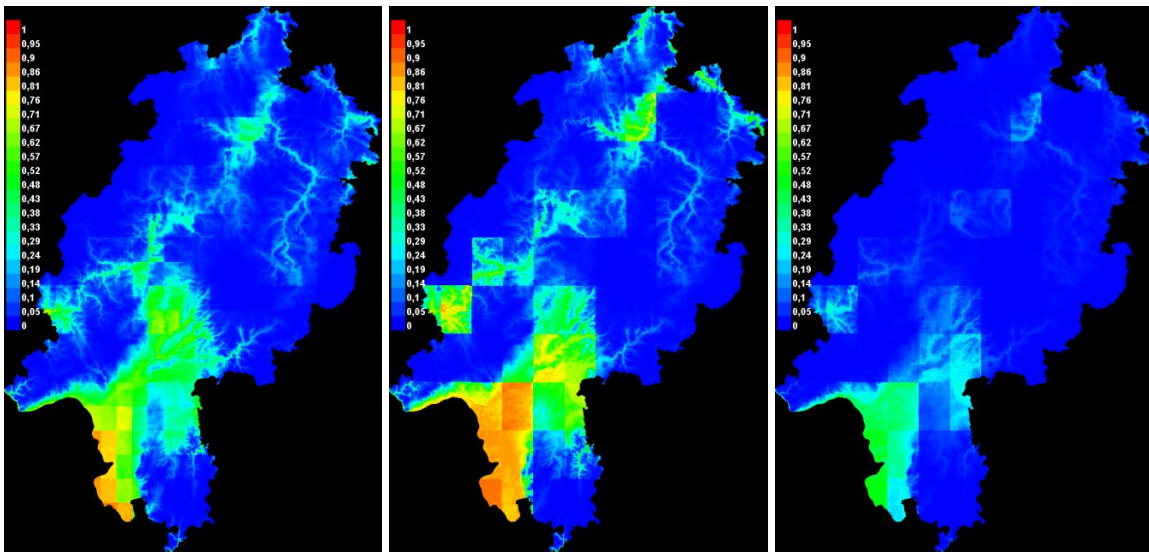

ECHAM5/CCLM mit Landnutzung (1980-2010, 2031-2060, 2071-2100)

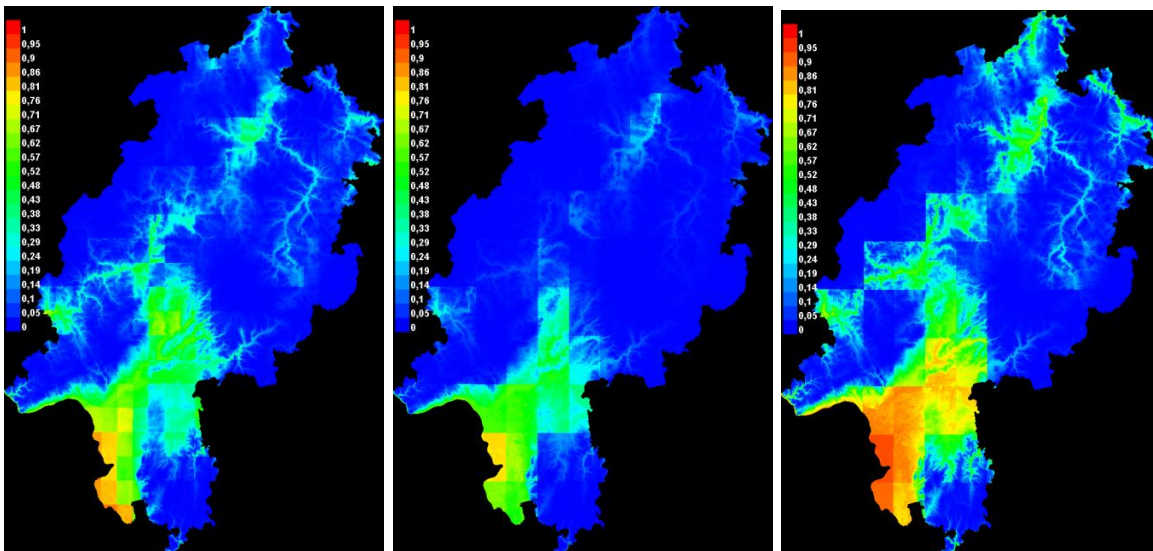

HADCM3/CCLM mit Landnutzung (1980-2010, 2031-2060, 2071-2100)

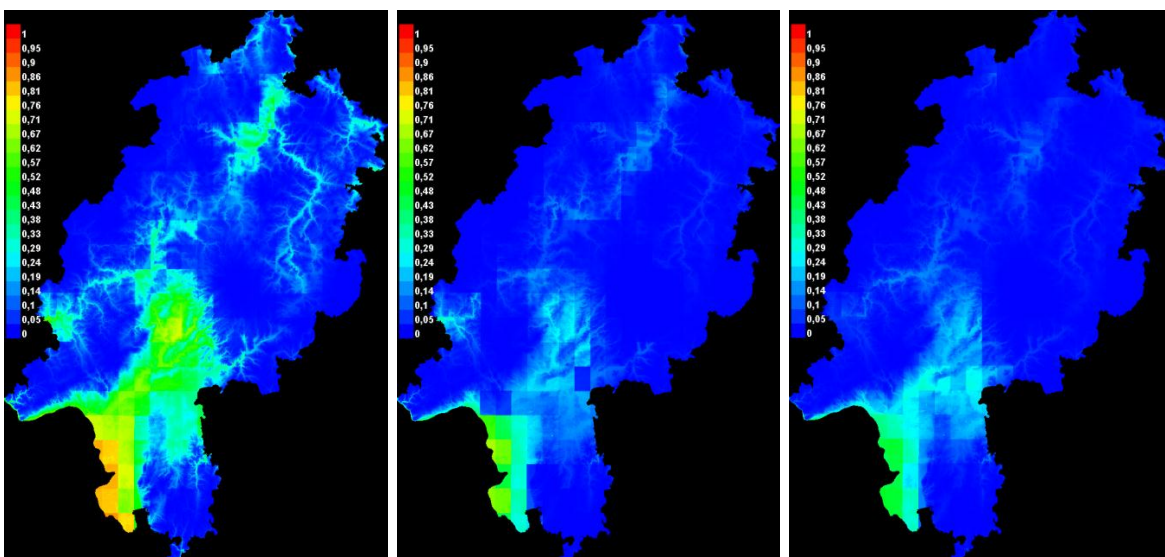

ECHAM5/REMO mit Landnutzung (1980-2010, 2031-2060, 2071-2100)

Holländischer Sumpflöwenzahn (*Taraxacum hollandicum*)

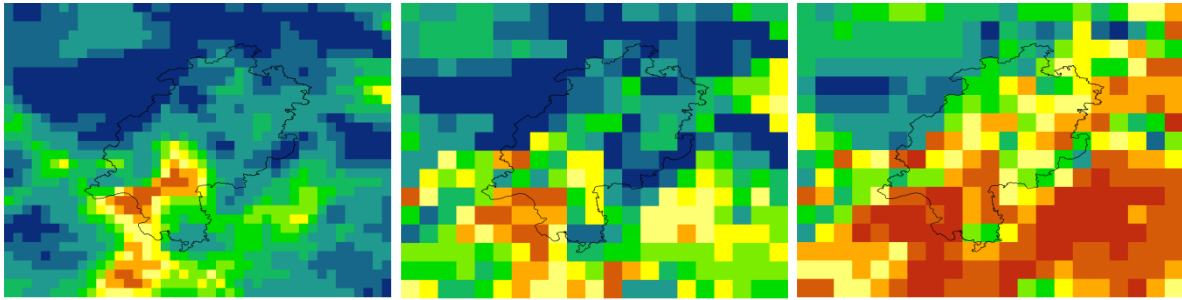

ECHAM5/CCLM (1980-2010, 2031-2060, 2071-2100)

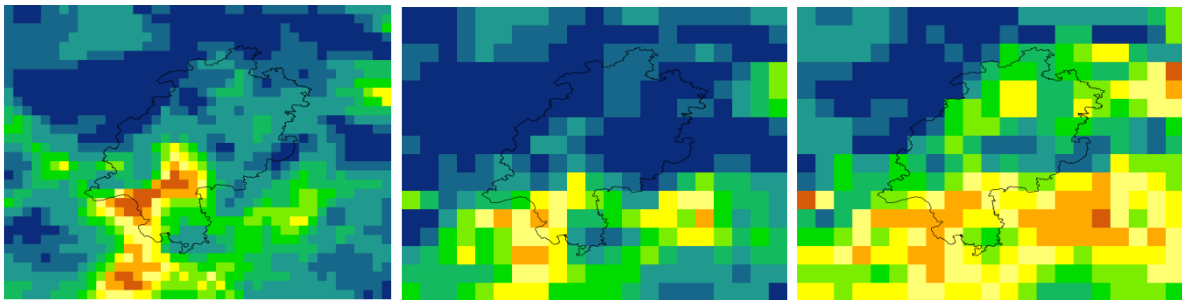

HADCM3/CCLM (1980-2010, 2031-2060, 2071-2100)

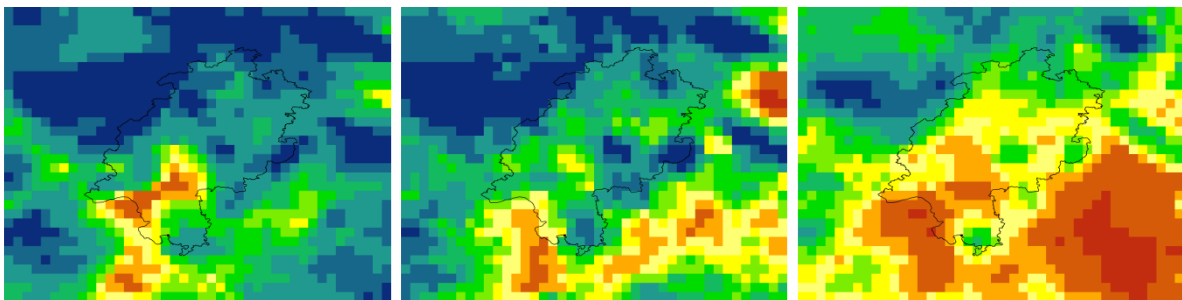

ECHAM5/REMO 10 km (1980-2010, 2031-2060, 2071-2100)

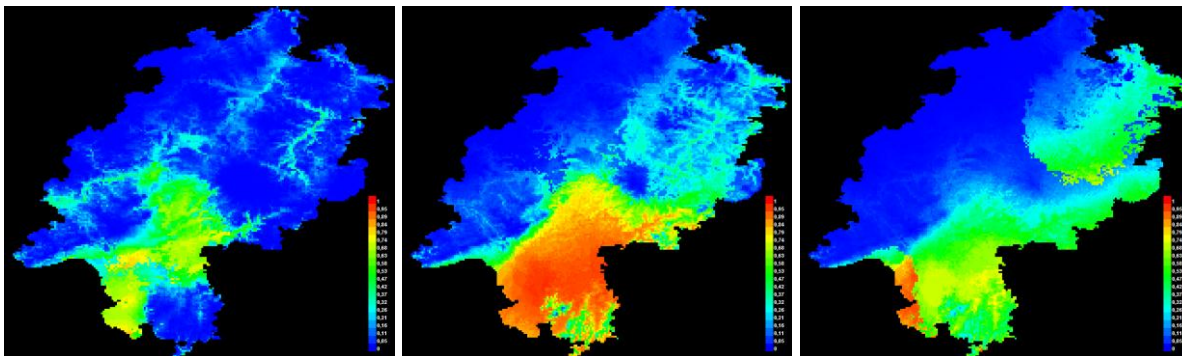

ECHAM5 1km (1980-2010, 2031-2060, 2071-2100)

Taraxacum hollandicum

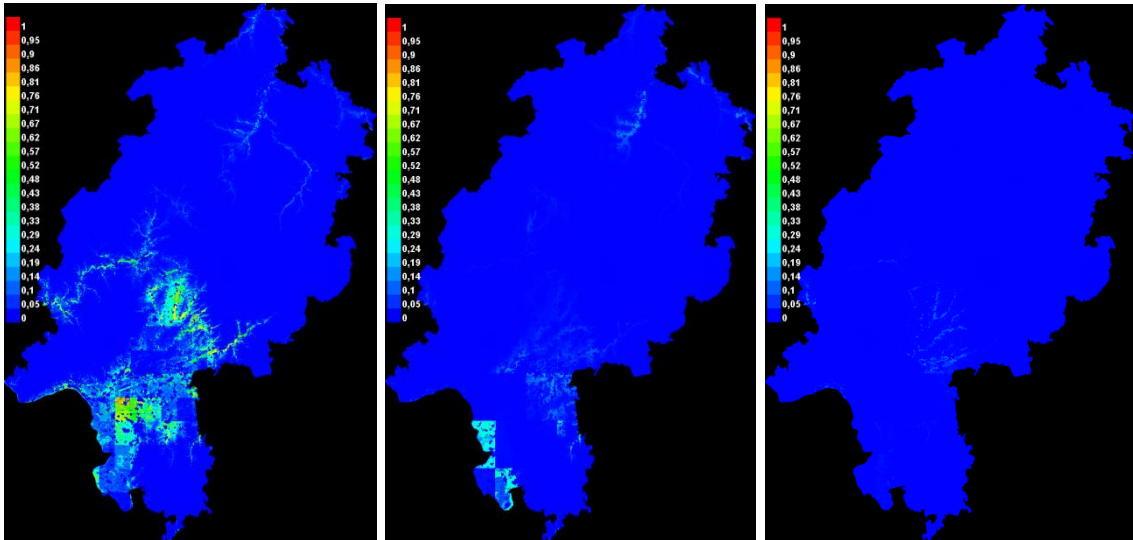

ECHAM5/CCLM mit Landnutzung (1980-2010, 2031-2060, 2071-2100)

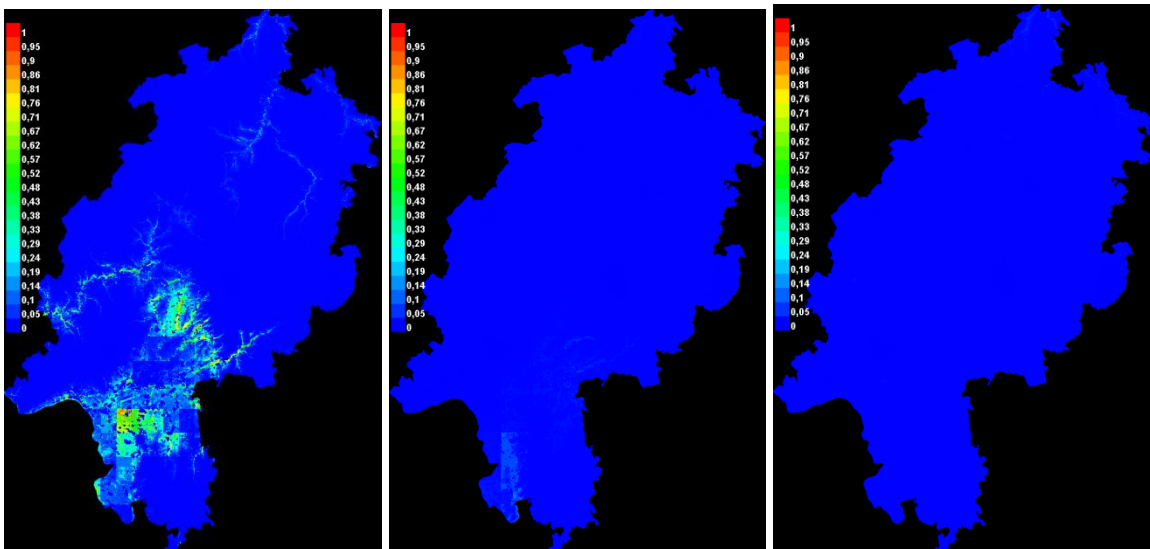

HADCM3/CCLM mit Landnutzung (1980-2010, 2031-2060, 2071-2100)

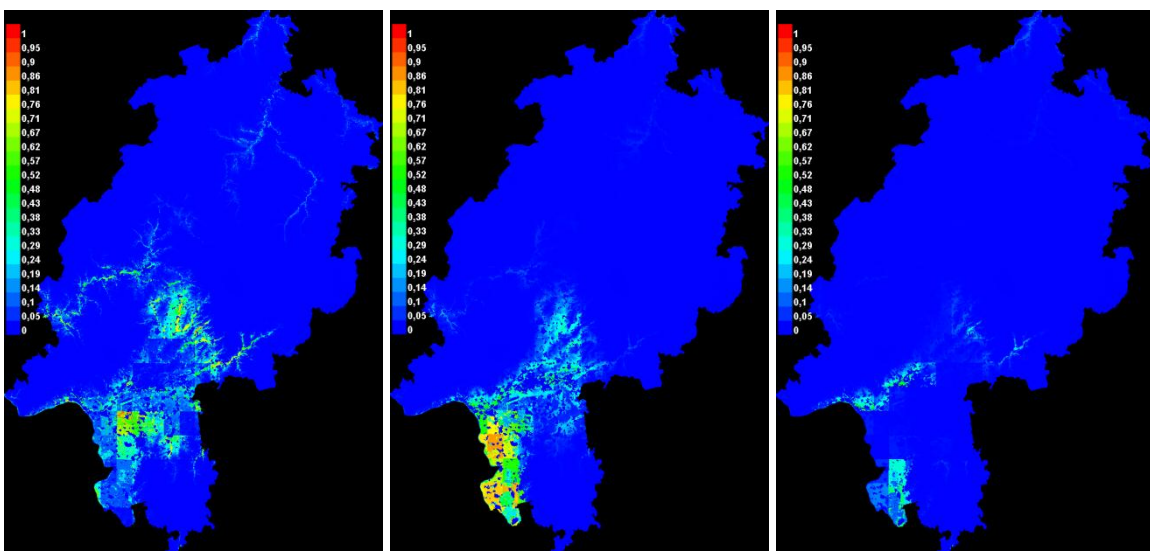

ECHAM5/REMO mit Landnutzung (1980-2010, 2031-2060, 2071-2100)

Stufenblättriger Sumpflöwenzahn (*Taraxacum trilobifolium*)

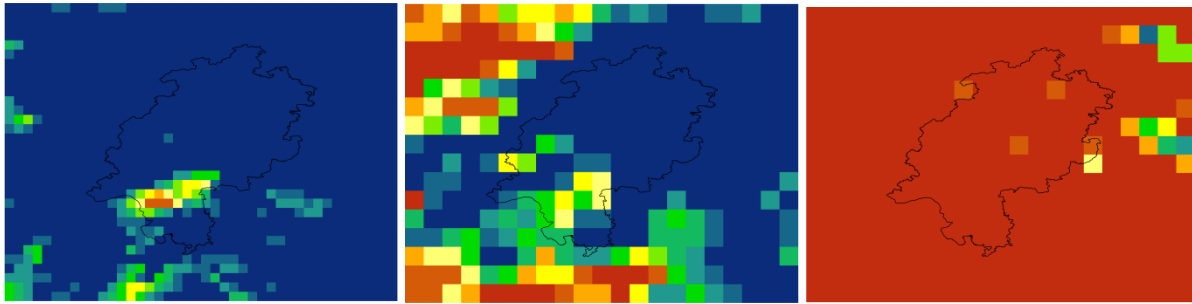

ECHAM5/CCLM (1980-2010, 2031-2060, 2071-2100)

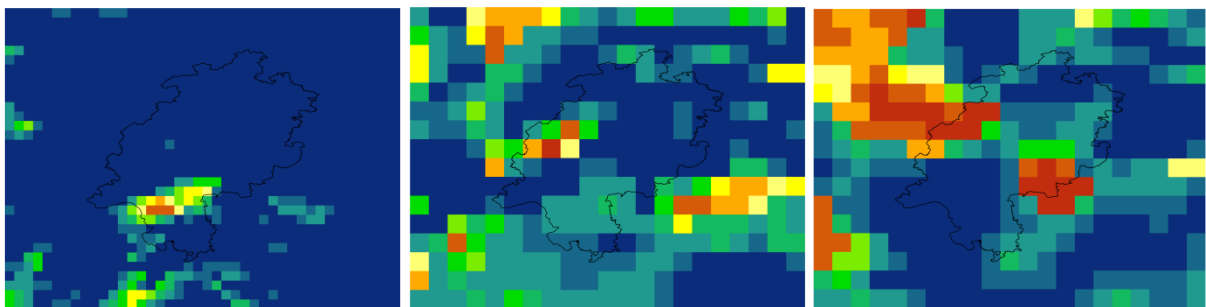

HADCM3/CCLM (1980-2010, 2031-2060, 2071-2100)

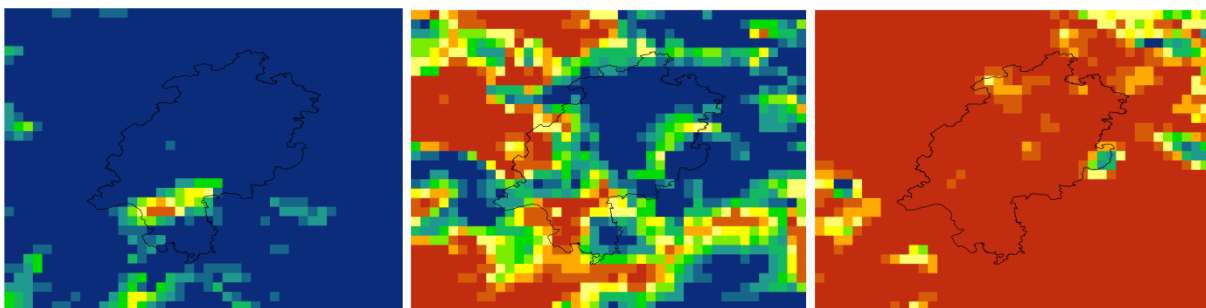

ECHAM5/REMO 10 km (1980-2010, 2031-2060, 2071-2100)

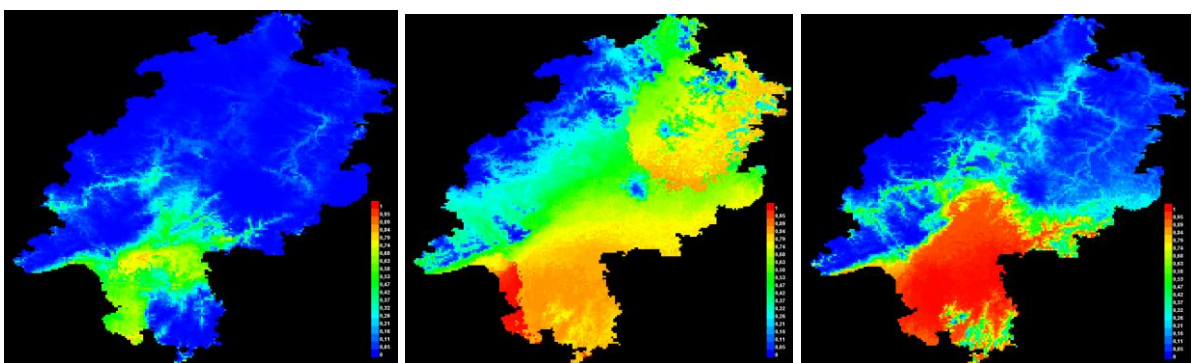

ECHAM5 1km (1980-2010, 2031-2060, 2071-2100)

Taraxacum trilobifolium

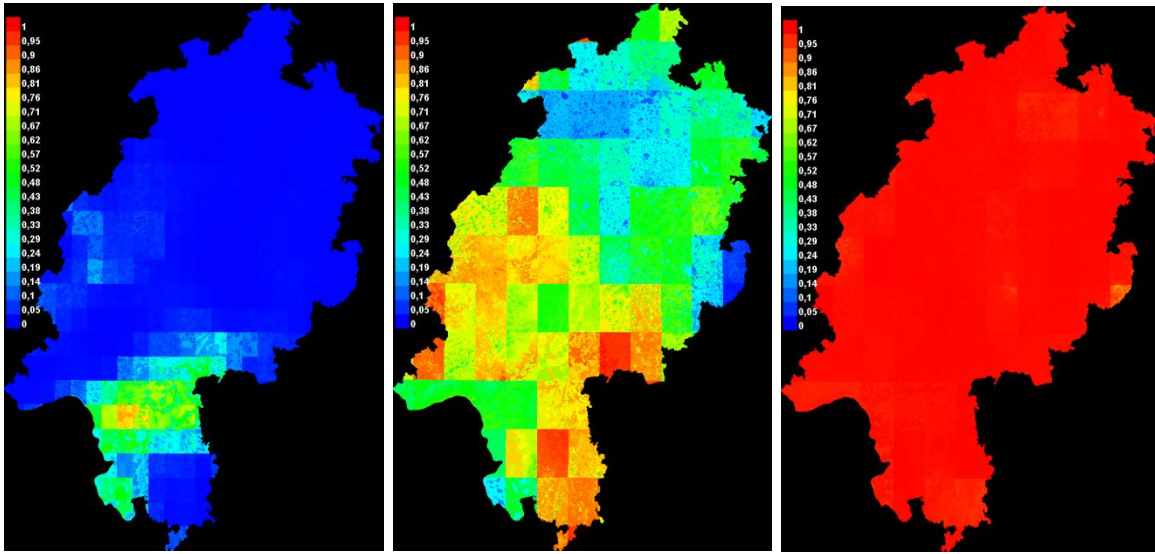

ECHAM5/CCLM mit Landnutzung (1980-2010, 2031-2060, 2071-2100)

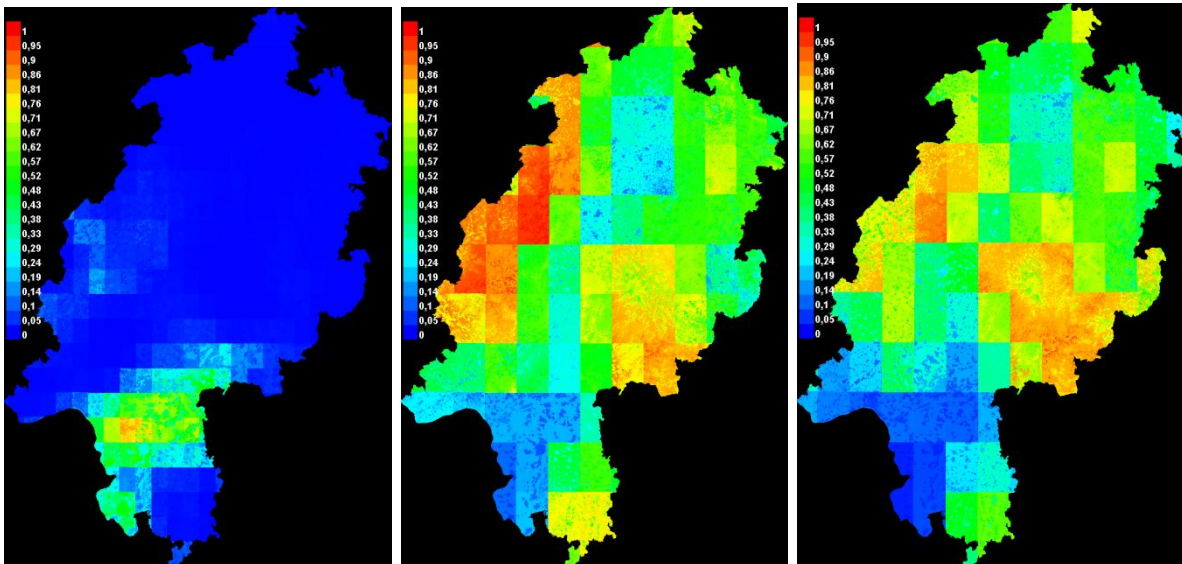

HADCM3/CCLM mit Landnutzung (1980-2010, 2031-2060, 2071-2100)

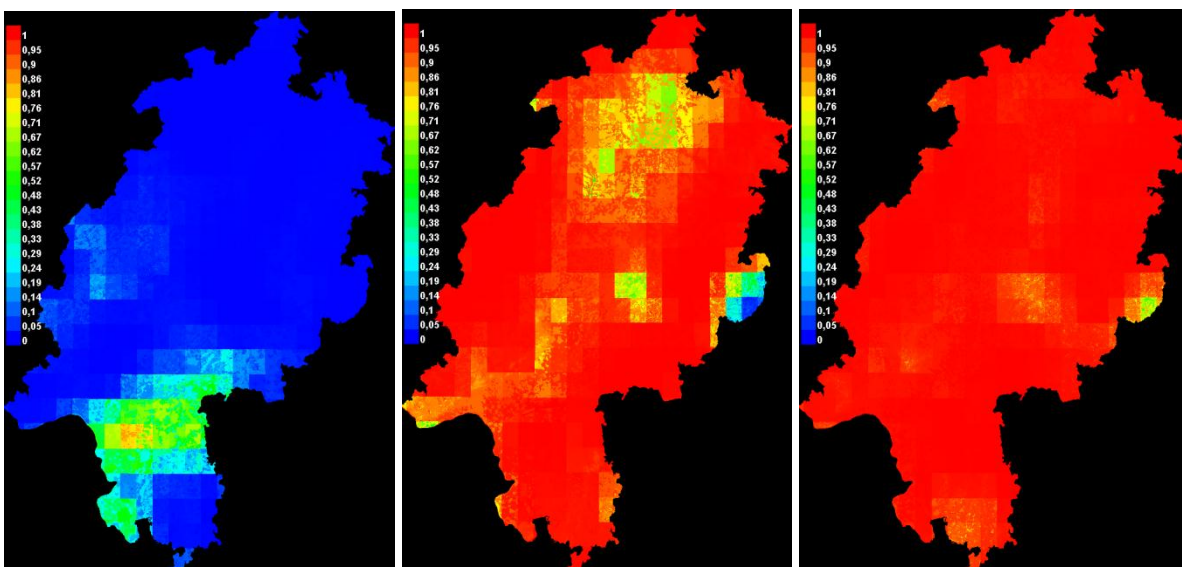

ECHAM5/REMO mit Landnutzung (1980-2010, 2031-2060, 2071-2100)

Moor-Klee (*Trifolium spadiceum*)

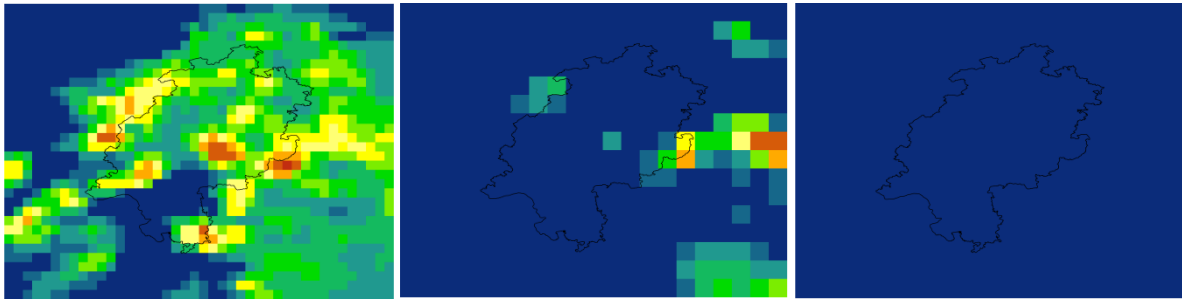

ECHAM5/CCLM (1980-2010, 2031-2060, 2071-2100)

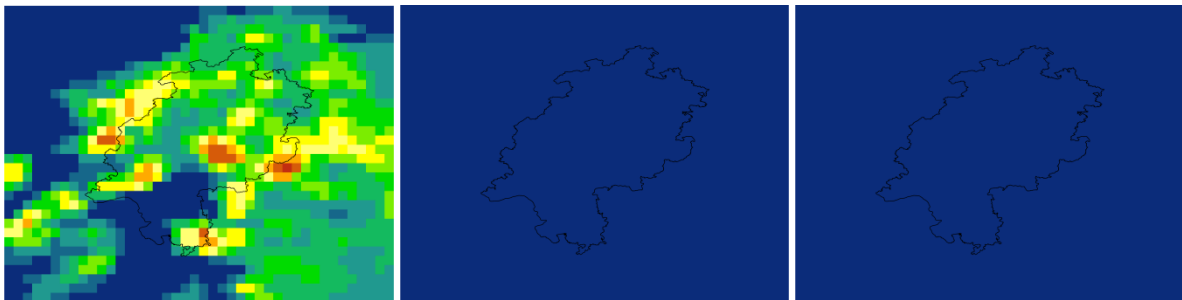

HADCM3/CCLM (1980-2010, 2031-2060, 2071-2100)

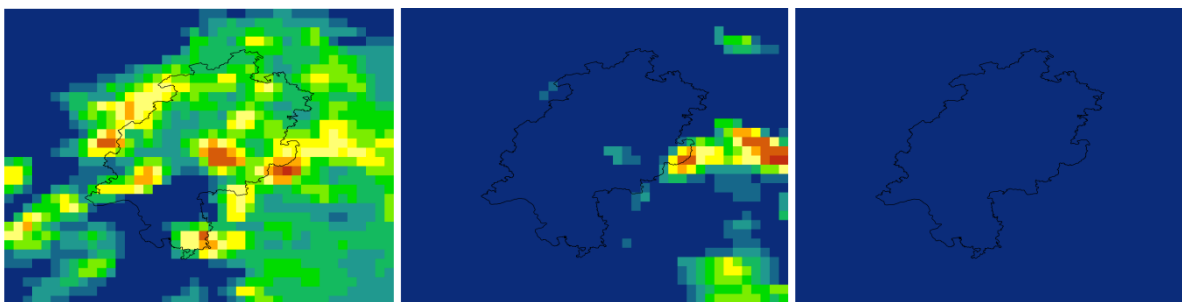

ECHAM5/REMO 10 km (1980-2010, 2031-2060, 2071-2100)

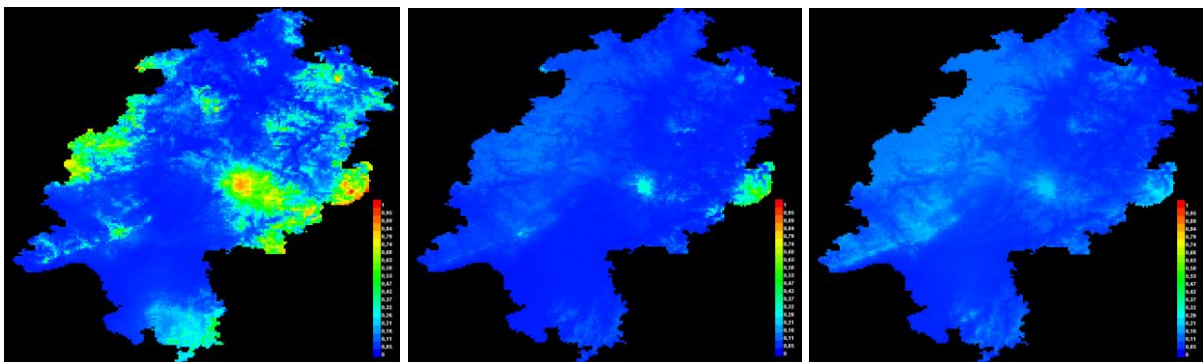

ECHAM5 1km (1980-2010, 2031-2060, 2071-2100)

Trifolium spadicum

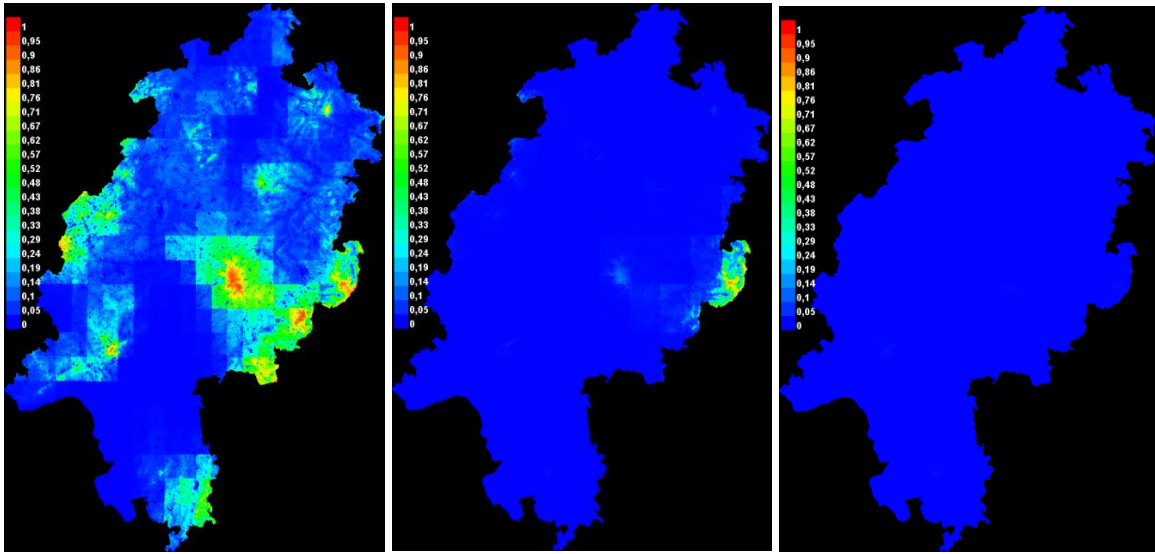

ECHAM5/CCLM mit Landnutzung (1980-2010, 2031-2060, 2071-2100)

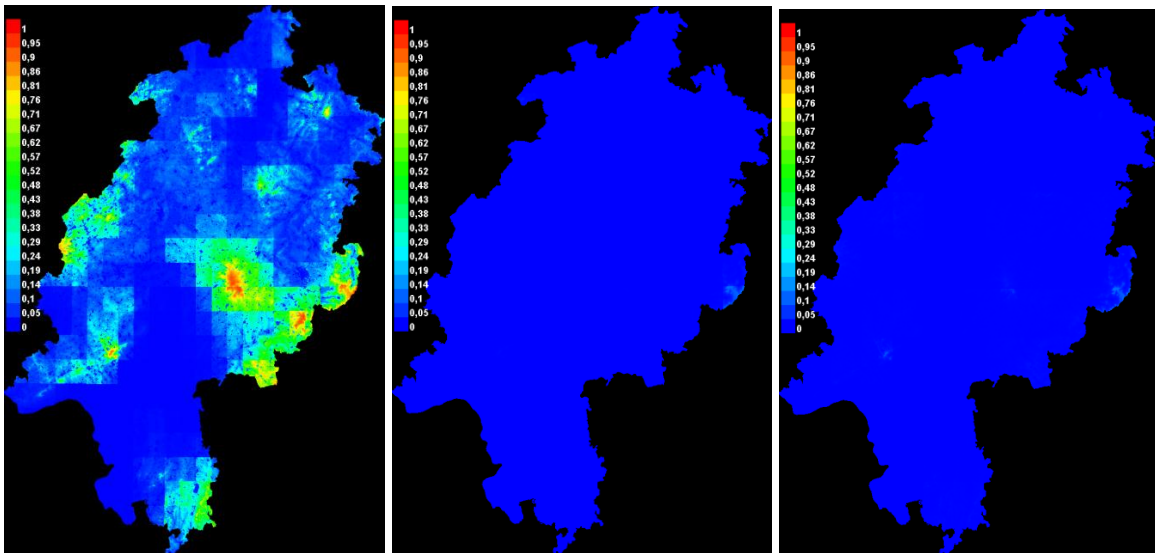

HADCM3/CCLM mit Landnutzung (1980-2010, 2031-2060, 2071-2100)

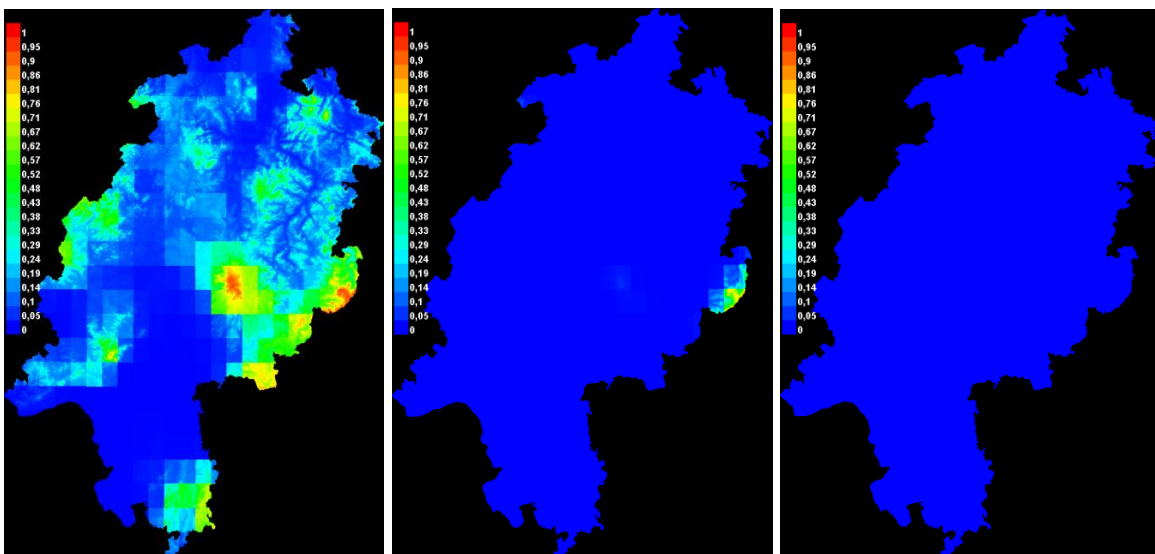

ECHAM5/REMO mit Landnutzung (1980-2010, 2031-2060, 2071-2100)

Zweifelhafter Grannenhafer (*Ventenata dubia*)

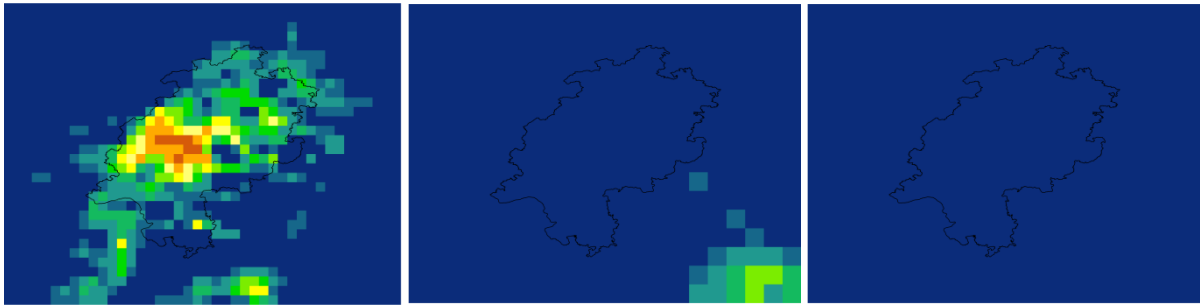

ECHAM5/CCLM (1980-2010, 2031-2060, 2071-2100)

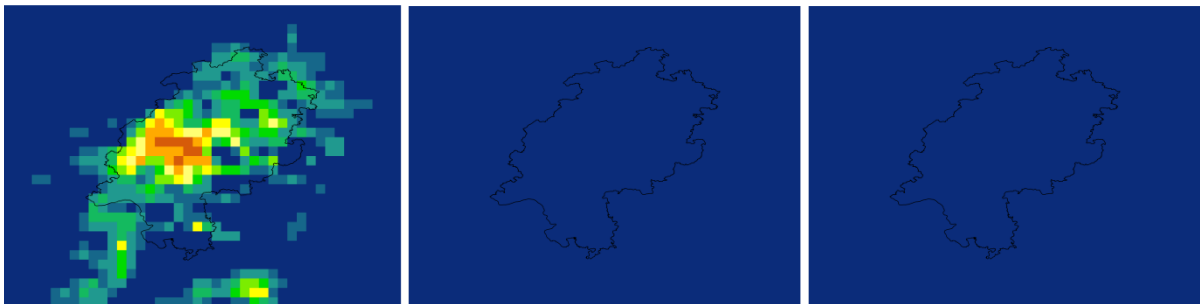

HADCM3/CCLM (1980-2010, 2031-2060, 2071-2100)

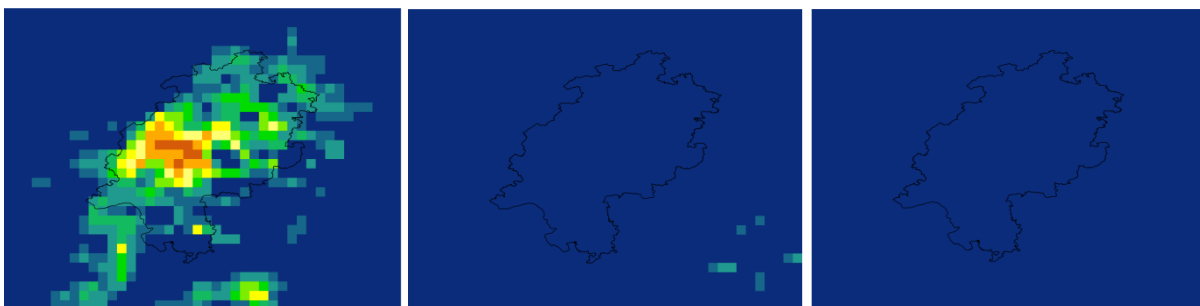

ECHAM5/REMO 10 km (1980-2010, 2031-2060, 2071-2100)

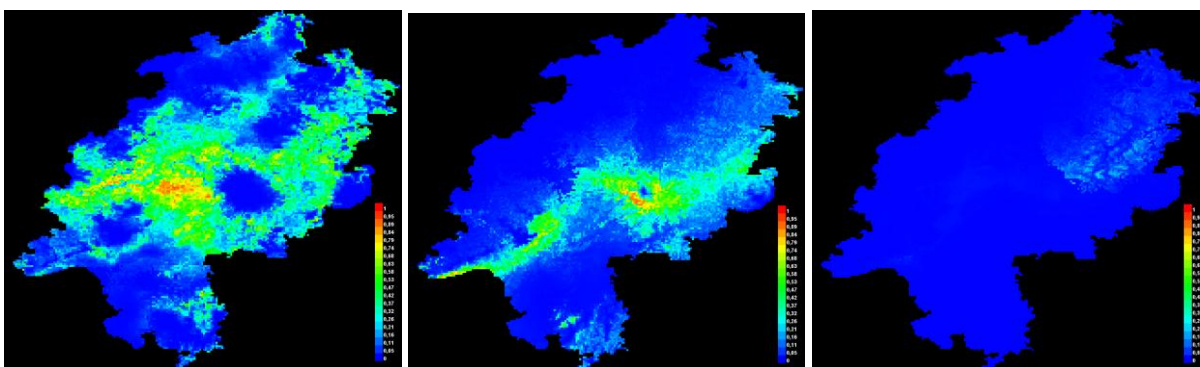

ECHAM5 1km (1980-2010, 2031-2060, 2071-2100)

Ventenata dubia

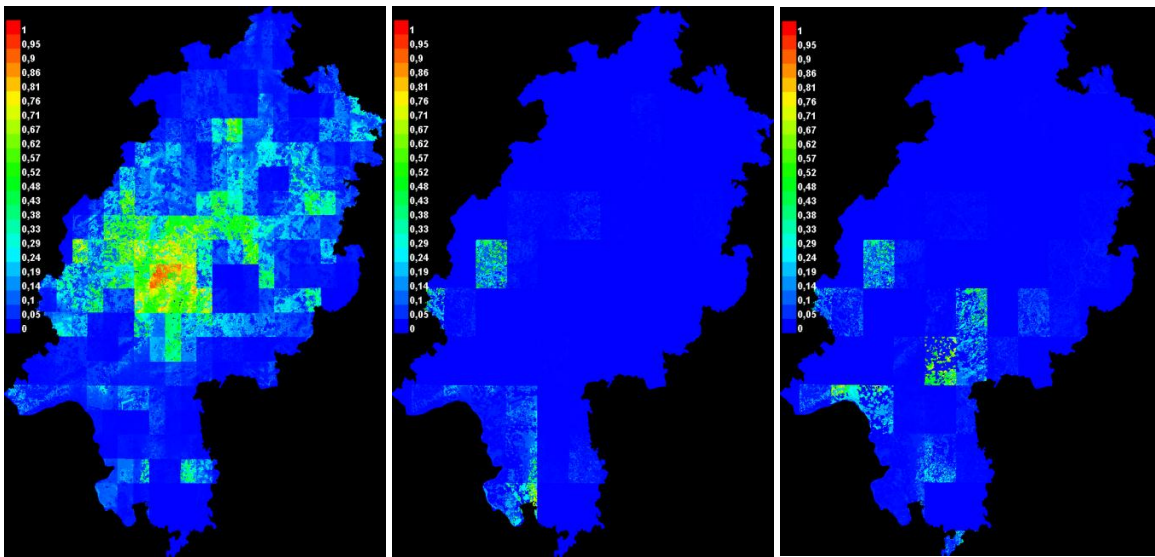

ECHAM5/CCLM mit Landnutzung (1980-2010, 2031-2060, 2071-2100)

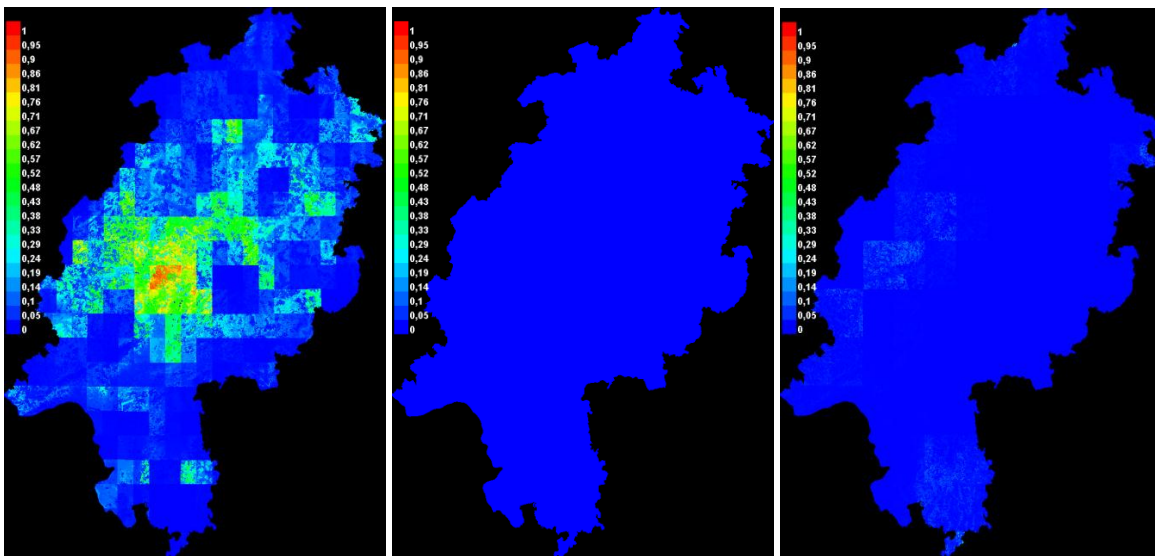

HADCM3/CCLM mit Landnutzung (1980-2010, 2031-2060, 2071-2100)

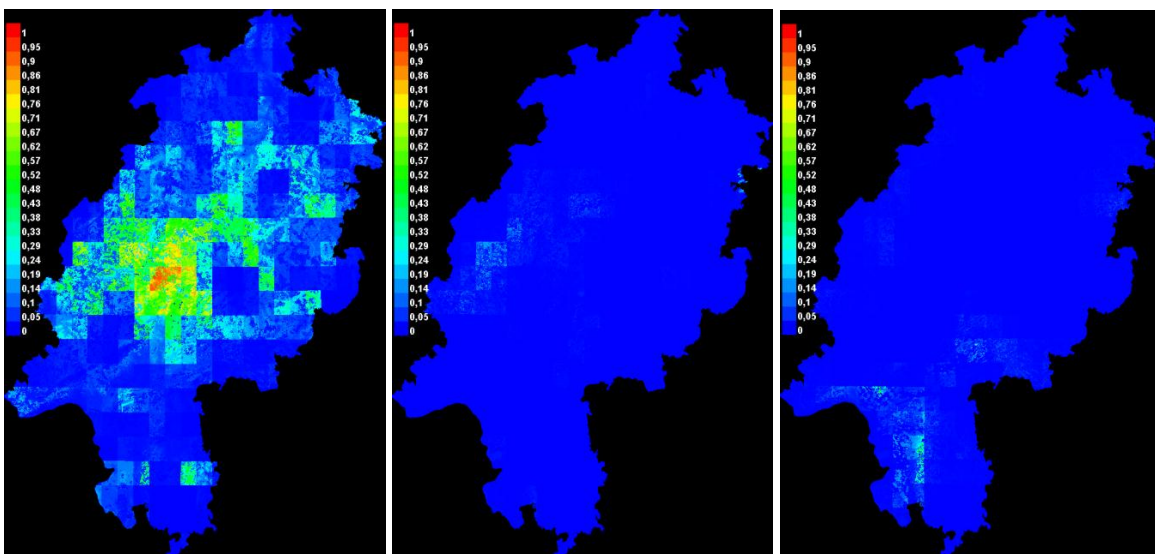

ECHAM5/REMO mit Landnutzung (1980-2010, 2031-2060, 2071-2100)

Niedriges Veilchen (*Viola pumila*)

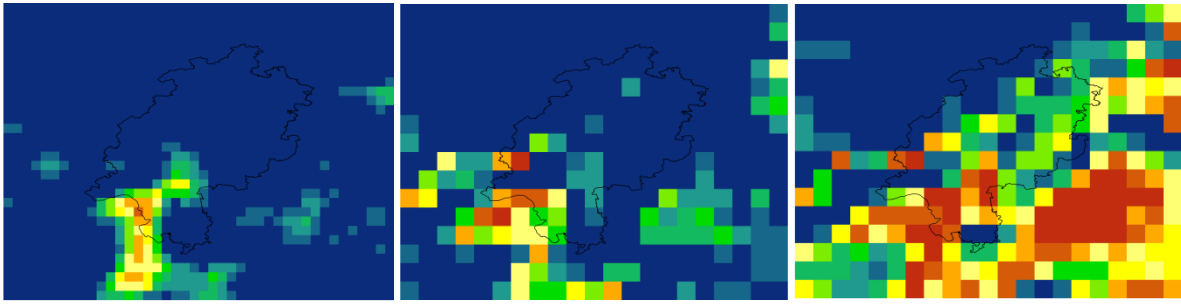

ECHAM5/CCLM (1980-2010, 2031-2060, 2071-2100)

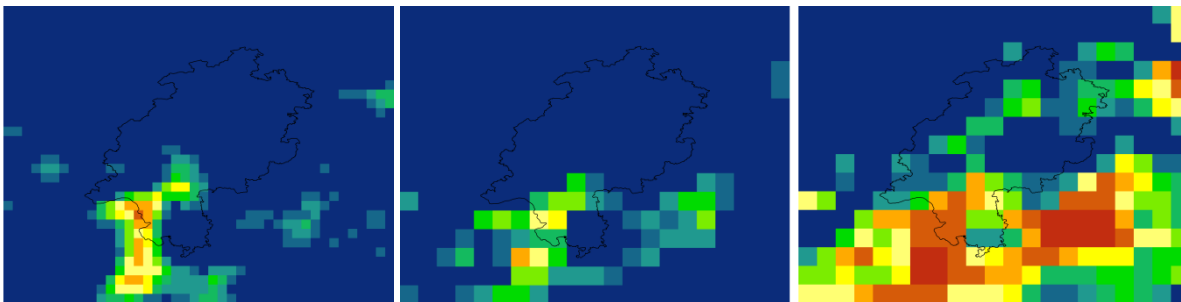

HADCM3/CCLM (1980-2010, 2031-2060, 2071-2100)

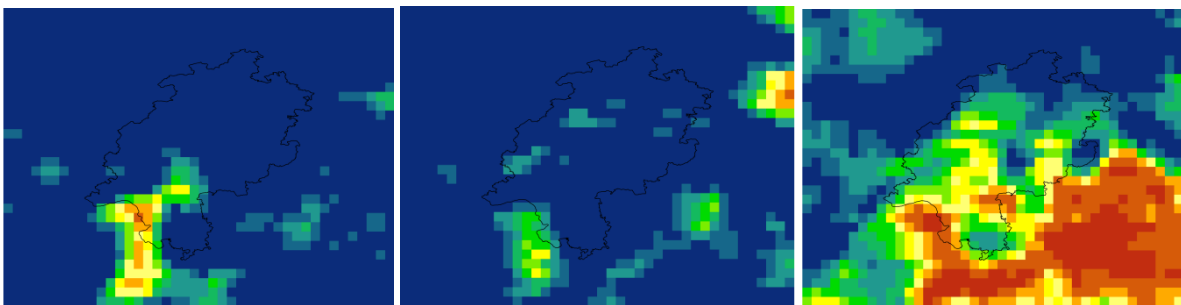

ECHAM5/REMO 10 km (1980-2010, 2031-2060, 2071-2100)

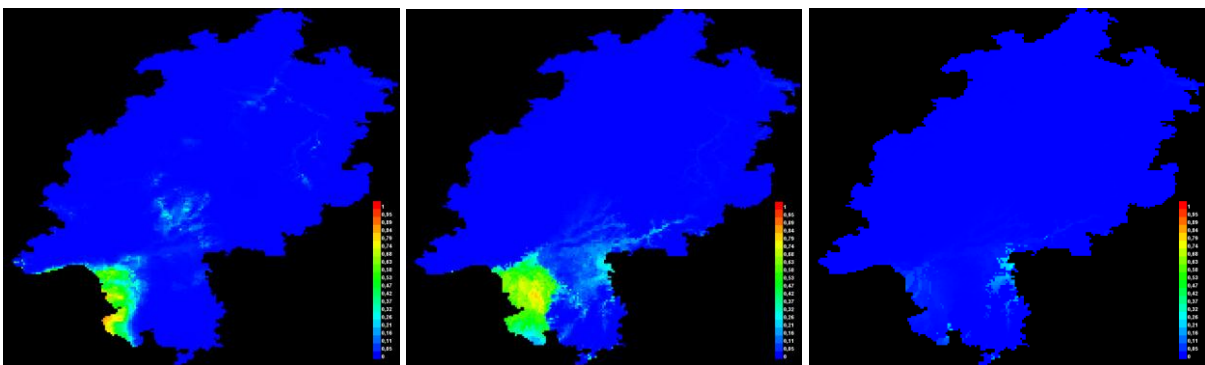

ECHAM5 1km (1980-2010, 2031-2060, 2071-2100)

Viola pumila

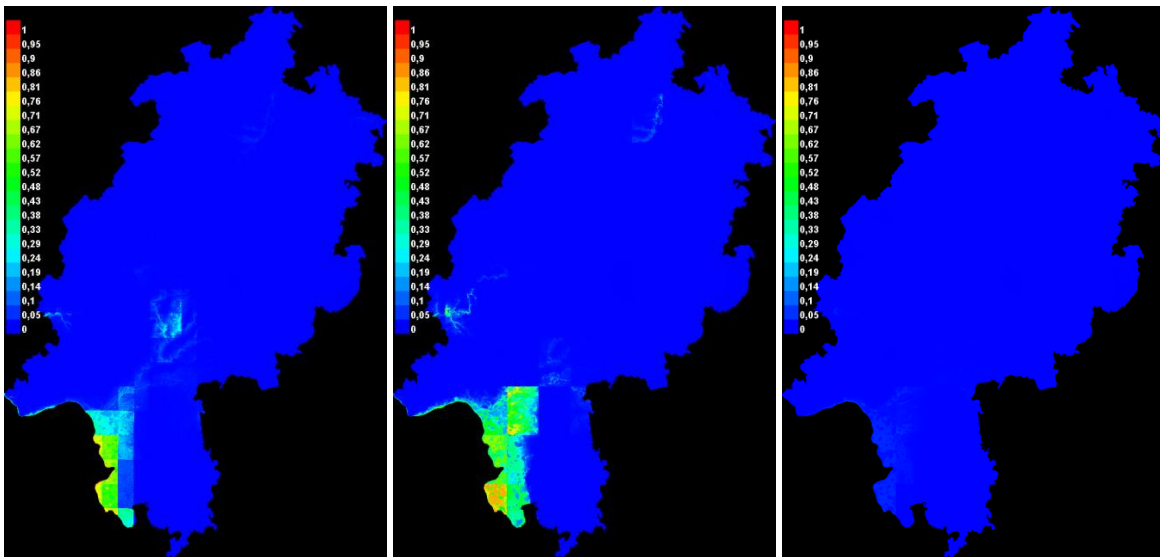

ECHAM5/CCLM mit Landnutzung (1980-2010, 2031-2060, 2071-2100)

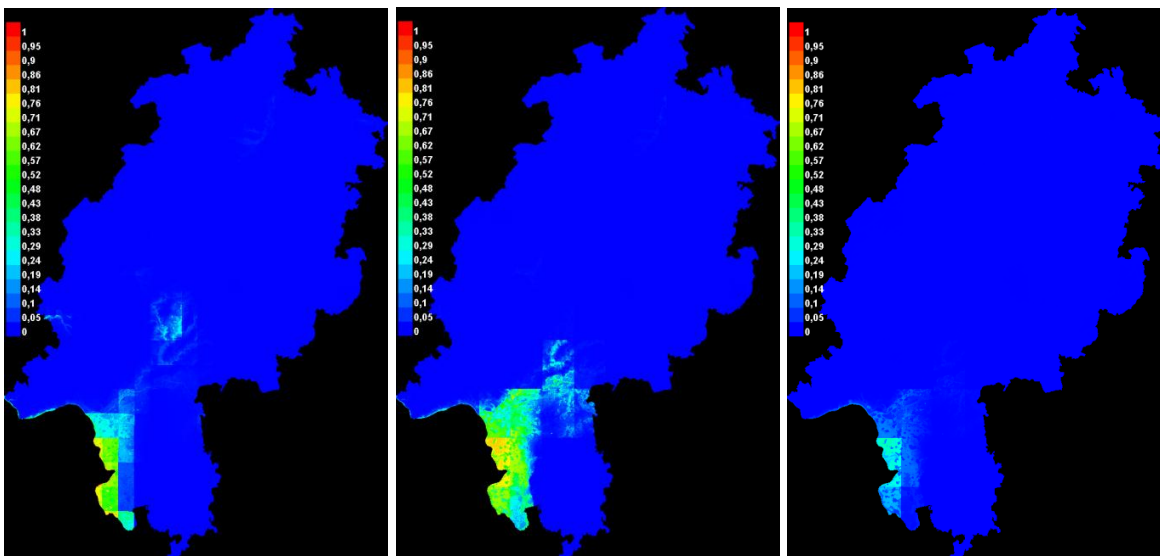

HADCM3/CCLM mit Landnutzung (1980-2010, 2031-2060, 2071-2100)

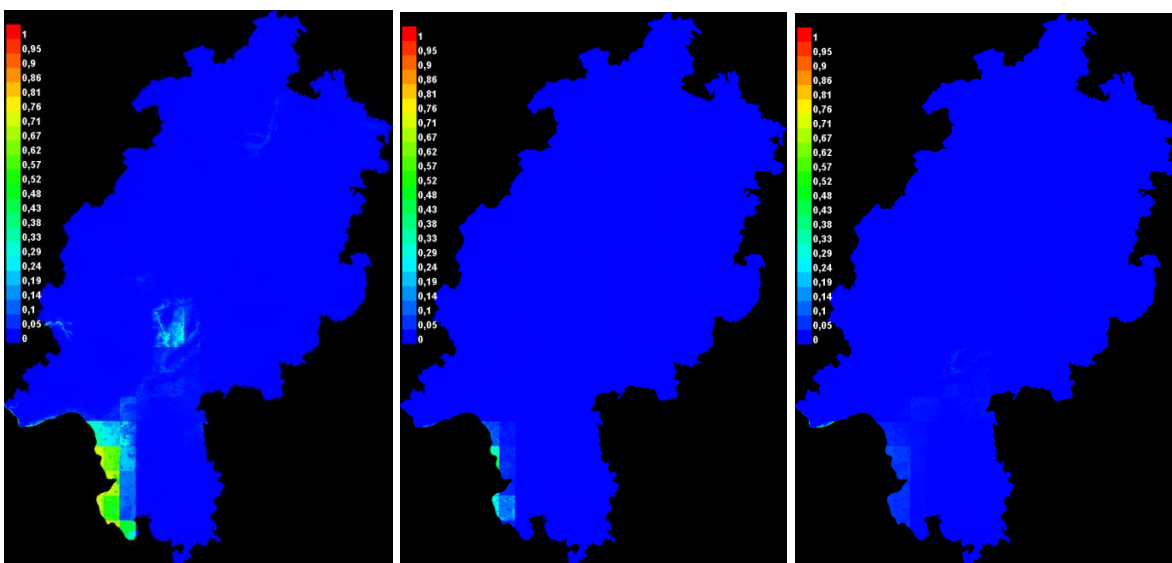

ECHAM5/REMO mit Landnutzung (1980-2010, 2031-2060, 2071-2100)

Moorglückchen (*Wahlenbergia hederacea*)

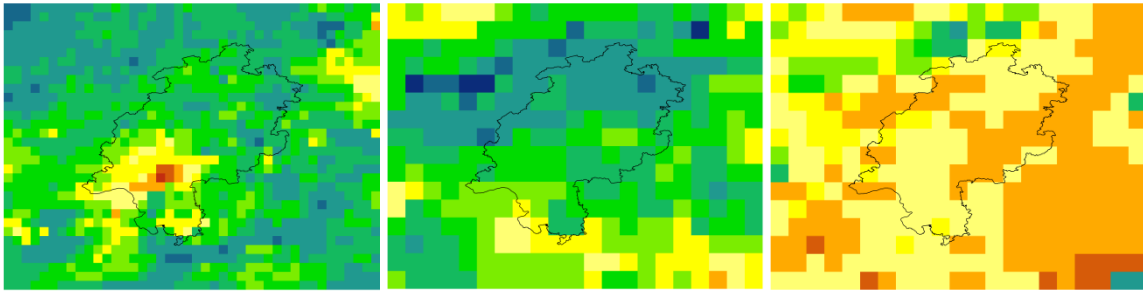

ECHAM5/CCLM (1980-2010, 2031-2060, 2071-2100)

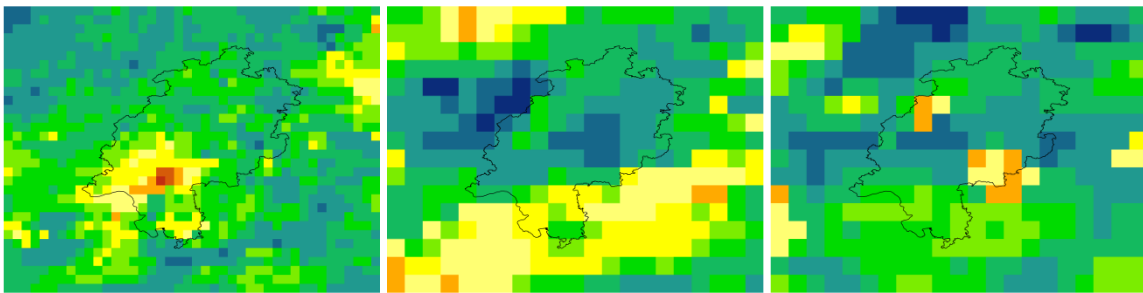

HADCM3/CCLM (1980-2010, 2031-2060, 2071-2100)

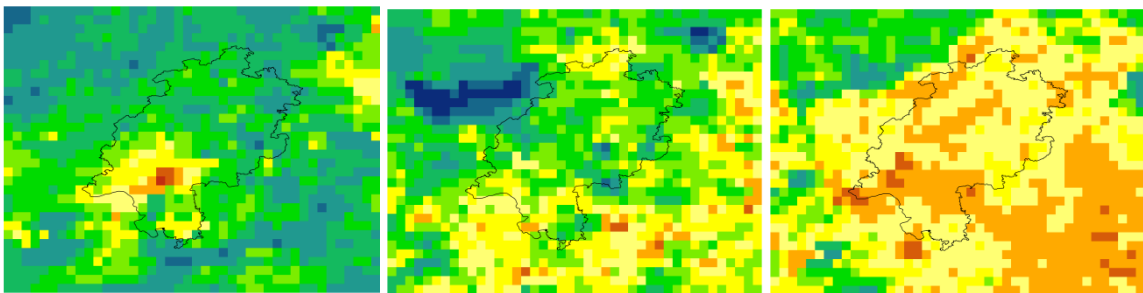

ECHAM5/REMO 10 km (1980-2010, 2031-2060, 2071-2100)

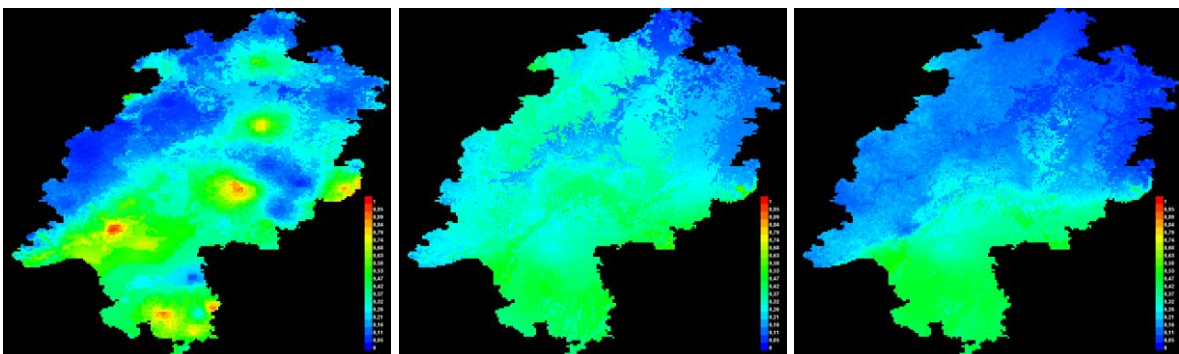

ECHAM5 1km (1980-2010, 2031-2060, 2071-2100)

Wahlenbergia hederacea

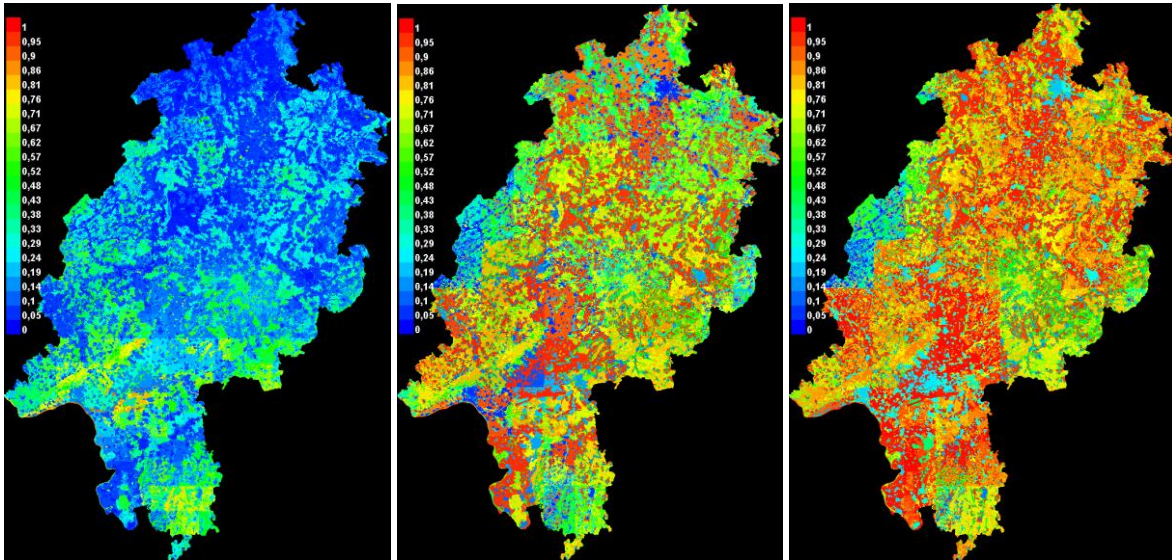

ECHAM5/CCLM mit Landnutzung (1980-2010, 2031-2060, 2071-2100)

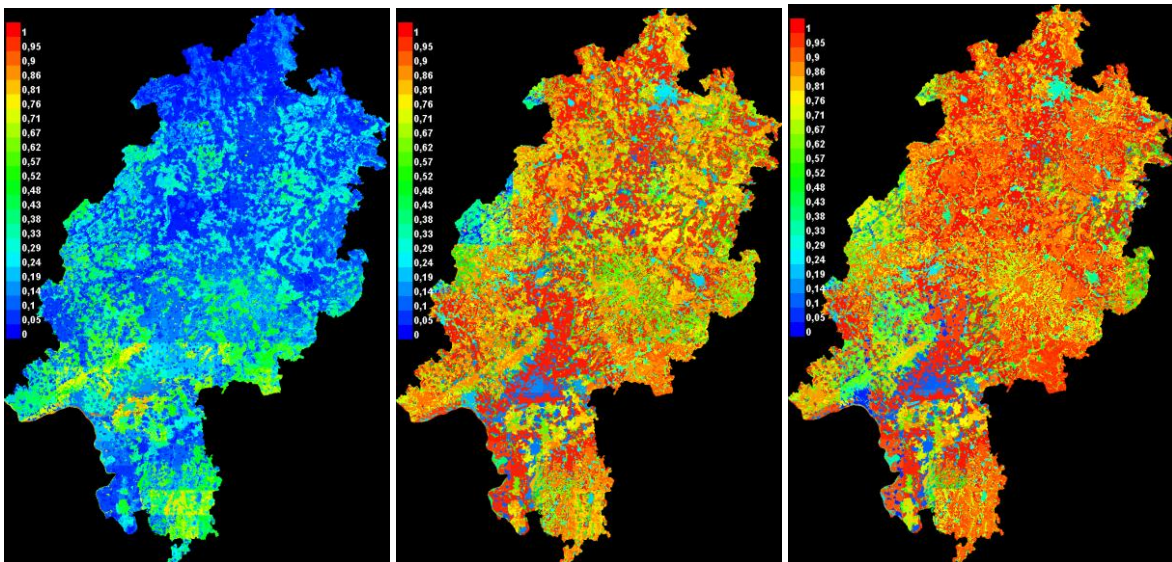

HADCM3/CCLM mit Landnutzung (1980-2010, 2031-2060, 2071-2100)

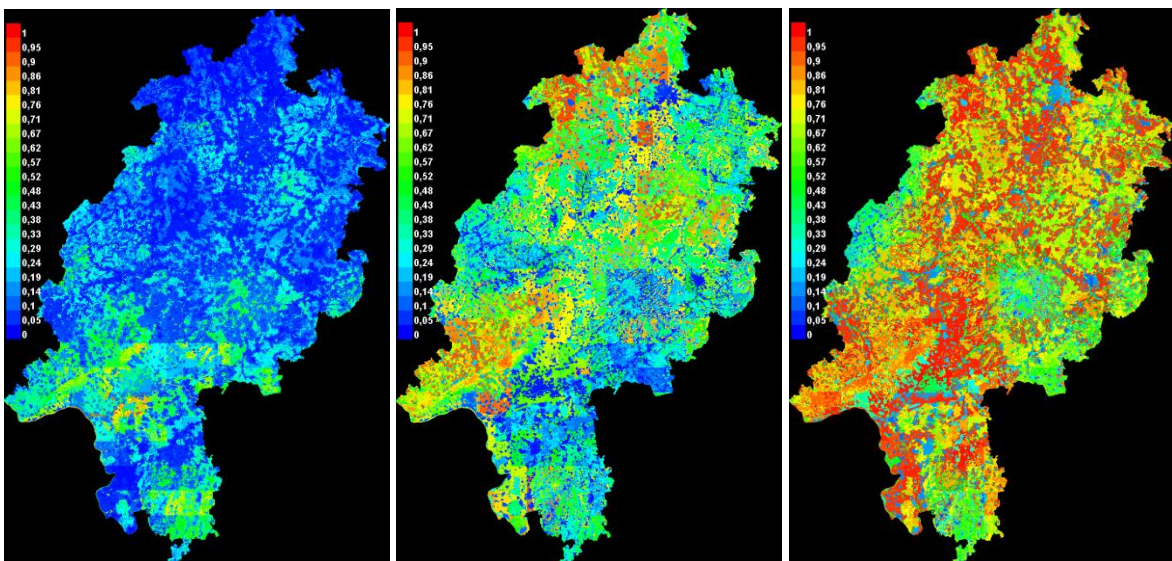

ECHAM5/REMO mit Landnutzung (1980-2010, 2031-2060, 2071-2100)

Südlicher Wimperfarn (*Woodsia ilvensis*)

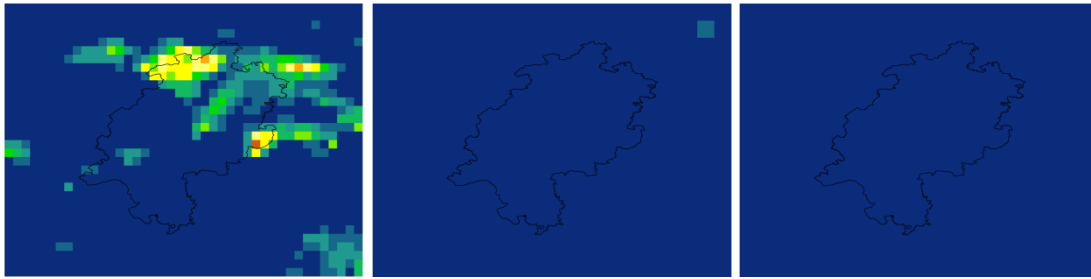

ECHAM5/CCLM (1980-2010, 2031-2060, 2071-2100)

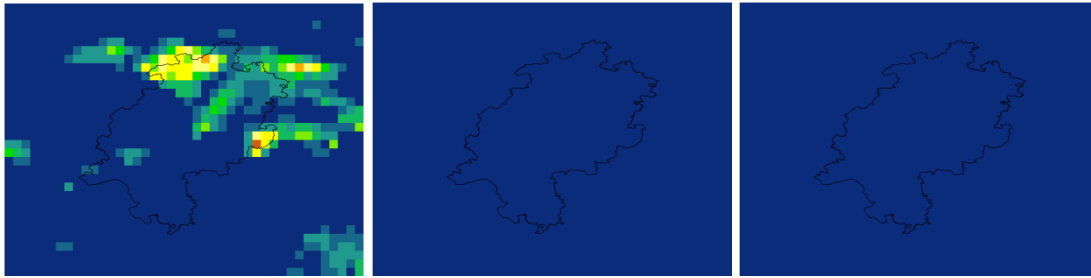

HADCM3/CCLM (1980-2010, 2031-2060, 2071-2100)

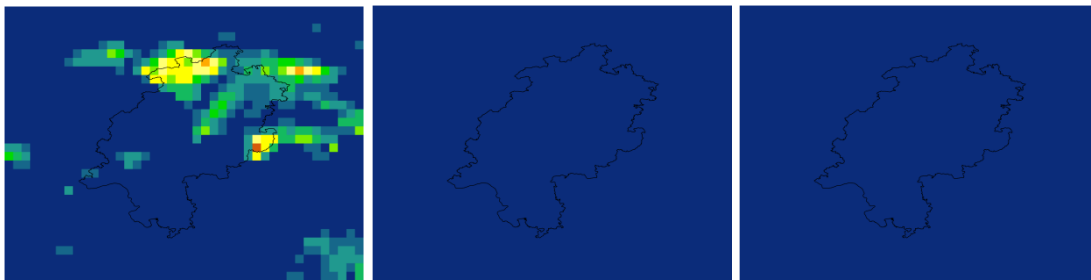

ECHAM5/REMO 10 km (1980-2010, 2031-2060, 2071-2100)

-

ECHAM5 1km (1980-2010, 2031-2060, 2071-2100)

Woodsia ilvensis

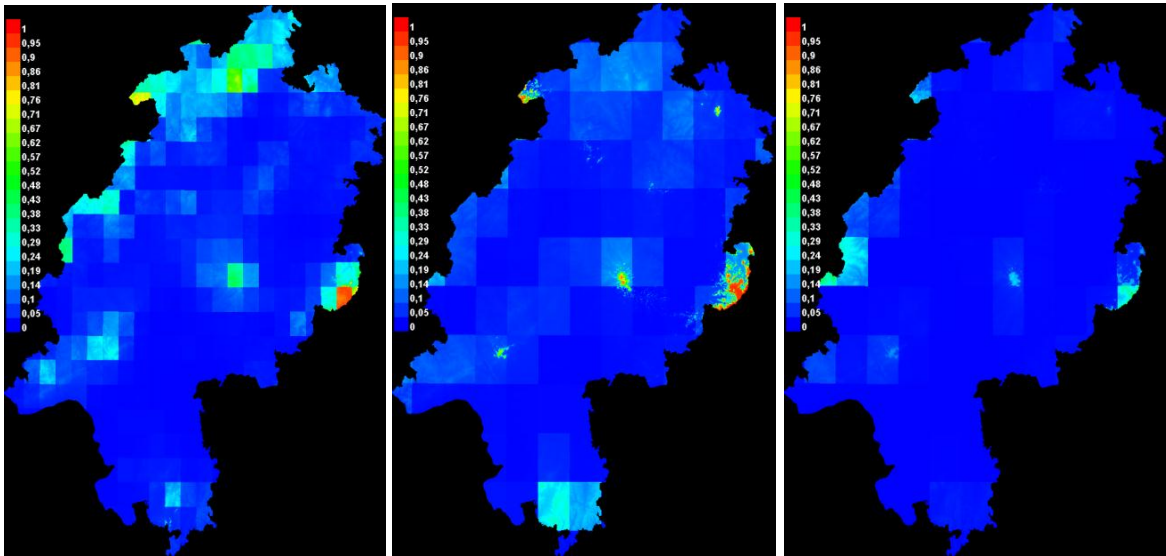

ECHAM5/CCLM mit Landnutzung (1980-2010, 2031-2060, 2071-2100)

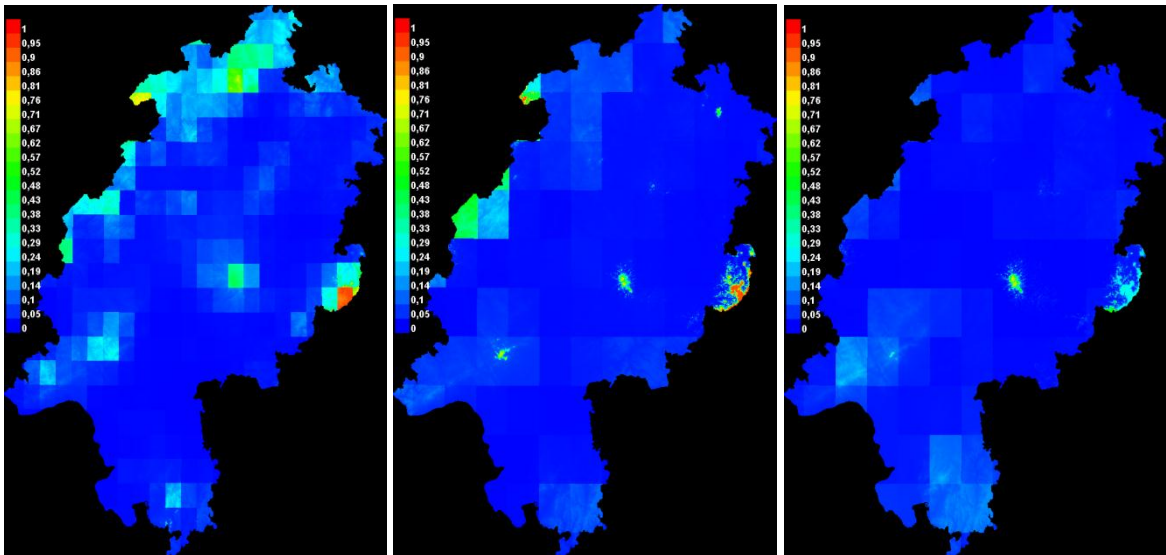

HADCM3/CCLM mit Landnutzung (1980-2010, 2031-2060, 2071-2100)

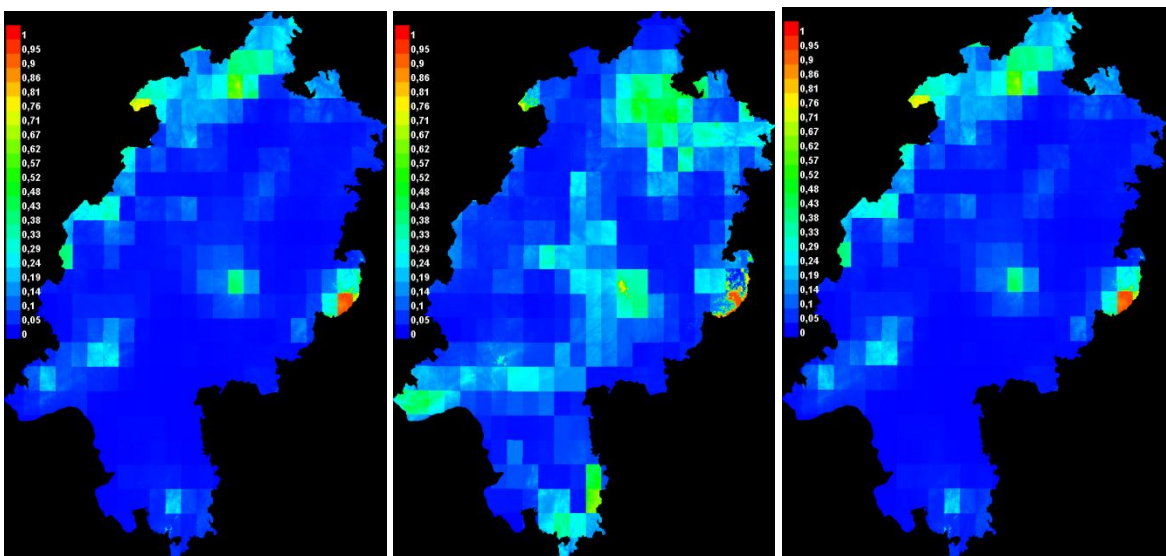

ECHAM5/REMO mit Landnutzung (1980-2010, 2031-2060, 2071-2100)